

WCHS Annual Evening of Indigenous Culture Event!

page: 6



Winnebago Veterans List!

pages: 8-10

Published Bi-Weekly for the Winnebago Tribe of Nebraska

Volume 55, Number 22

Cā hikiruxe wirā
Deer Mating Moon

Saturday, November 7, 2026



The masthead scene for this edition of the Winnebago Indian News features dancers filling up the arena during grand entry at the 2026 Last Bear Moon Powwow on Saturday, February 28, 2026. A winter celebration that is held annually on the last Saturday in the month of February. The WIN will be counting down the days to the Last Bear Moon Powwow in February 2027. Follow the Last Bear Moon Powwow Facebook page: facebook.com/@lastbearmoon
(Photography by Garan Coons)

Nį šoc Nįgešąną

By: Tyler Snake



The Winnebago Comprehensive Healthcare System held a Hollowed-out Pumpkin Soup Making Class at the Whirling Thunder Wellness Center. Participants were able to try two different soup recipes while learning new techniques in the kitchen. For future classes, check out WCHS' Events Calendar on their website at WCHS.health



The Little Priest Tribal College hosted a Halloween Community Handgame Tournament! Congratulations to the winners! 1st place, The Slytherins. 2nd place, Sharon's Sheriffs. 3rd place, Ghoulies. Best dressed, The Slytherins.



The Youth Crisis Intervention Center and Youth Shelter held their annual Haunted House along with a 50/50 raffle fundraiser! This festive event helps support the youth at YCIC; tickets go towards positive experiences/activities. Thank you to those who supported!

WCHS Breaks Ground on Five-Year Master Facilities Plan



By Bethani Redhorn
Photography by WCHS

WINNEBAGO, Neb. – The future of healthcare for the Winnebago Tribe took a historic step forward on October 20, 2026, as the Winnebago Comprehensive Healthcare System (WCHS) officially broke ground on its Master Facilities Plan. Over 150 community members, employees, tribal leaders, and project partners gathered in the area south of the main campus parking lot to celebrate the beginning of this five-year transformative journey.

The scope of the work is massive, introducing 90,000 square feet of brand-new additions alongside extensive renovations to current spaces. To ensure that patient care and the overall patient experience remain completely unaffected, the construction will roll out strategically across five major phases. "This project scope will not only meet the needs of today but will include building the foundation for expanded services to support a healthier future for you and your family," explained Lynelle Blackhawk, Chair of the WCHS Board of Directors.

The Master Facilities Plan represents a deep investment in preventative care and centralized primary services designed to empower the community. Key highlights of the upcoming facilities include a brand-new dialysis clinic, a fitness center, a drive-up window pharmacy, multiple Food is Medicine initiatives, and a renovated Emergency Department tailored for a more effective trauma workflow. WCHS is bringing these plans to life alongside Altus and Murray Construction.

WCHS CEO David Edwards shared his excitement for the road ahead, noting that the building itself is only the first milestone. "It is just the beginning, the physical building. We have so much more in the works," Edwards said. "In my time at WCHS, I have enjoyed understanding, guiding, and navigating this important work for the relatives we serve. WCHS's future is bright, and I am honored to have been trusted to be a part of it." For more information or to learn more about the project phases and updates, visit: www.wchs.health/master-facilities-plan.

During the ceremony, two eagles were spotted flying high above

Con't. on page 2...

Native Women Bring Solar Power to Winnebago Fire and EMS



By Gayla Whitewater
Photography by Brian Chamberlain

WINNEBAGO, Neb. — For two weeks in October, the Winnebago Fire and EMS facility became a place to learn a new trade. Four Winnebago Tribal members, selected from 20 applicants, trained in solar installation as an all-Native women's crew put up 54 panels at the building that serves their community.

The Winnebago Tribe of Nebraska partnered with Tribal Energy Alternatives (TEA) on the project, which was led by the We Build Native Women team. We Build is part of the National Women in Solar program at GRID Alternatives and TEA.

"This opportunity was extremely important. Our young women tribal members got to learn the installation process of solar panels. Whatever trainings they have received is going to take them a long way in the industry," said Autumn Nieman, assistant director of the Winnebago Tribe's Physical Resources Department.

On Oct. 26, six community members came out to lend a hand. They helped lay panels and assisted with wiring, getting a firsthand look at the work that goes into a solar installation. Lunch was provided for the volunteers.

Marie Kills Warrior, an Oglala Lakota technical trainer with TEA, said she hopes the crew's work will help other Native women picture themselves in the industry.

"Projects like this are about more than installing solar panels. They are about creating opportunities, building skills, and showing what is possible when Tribal communities invest in their own people," Kills Warrior said.

The 32.13-kilowatt system is expected to generate 45 megawatt-hours of electricity per year and save the Fire and EMS facility about $4,900 annually. Project estimates put the savings at $167,800 over 25 years, with an estimated reduction of about 746 metric tons in carbon dioxide emissions over that period.

The Tribe and TEA scheduled a ribbon-cutting for Oct. 28 to mark the completion of the installation and recognize the crew. For the four Winnebago trainees, the project gave them experience they can carry into future jobs, along with the chance to put those skills to work in their own community.

Learn more about Tribal Energy Alternatives and its work with Tribal Nations at tribalalternatives.org.

"Mąnąpe ra, wa'įnįginąpwi. - *Veterans, we thank you."*

ANNOUNCEMENTS

...*Con't from front page:* WCHS Breaks Ground on Five-Year Master Facilities Plan...

the hospital. For those watching, their presence felt like a powerful blessing over the gathering, the upcoming labor, and every single relative who will walk through the doors of WCHS to receive care. It was a reminder of why this work matters; honoring the legacy of our elders, protecting our children, and supporting the healthcare workers who keep our community safe every single day.





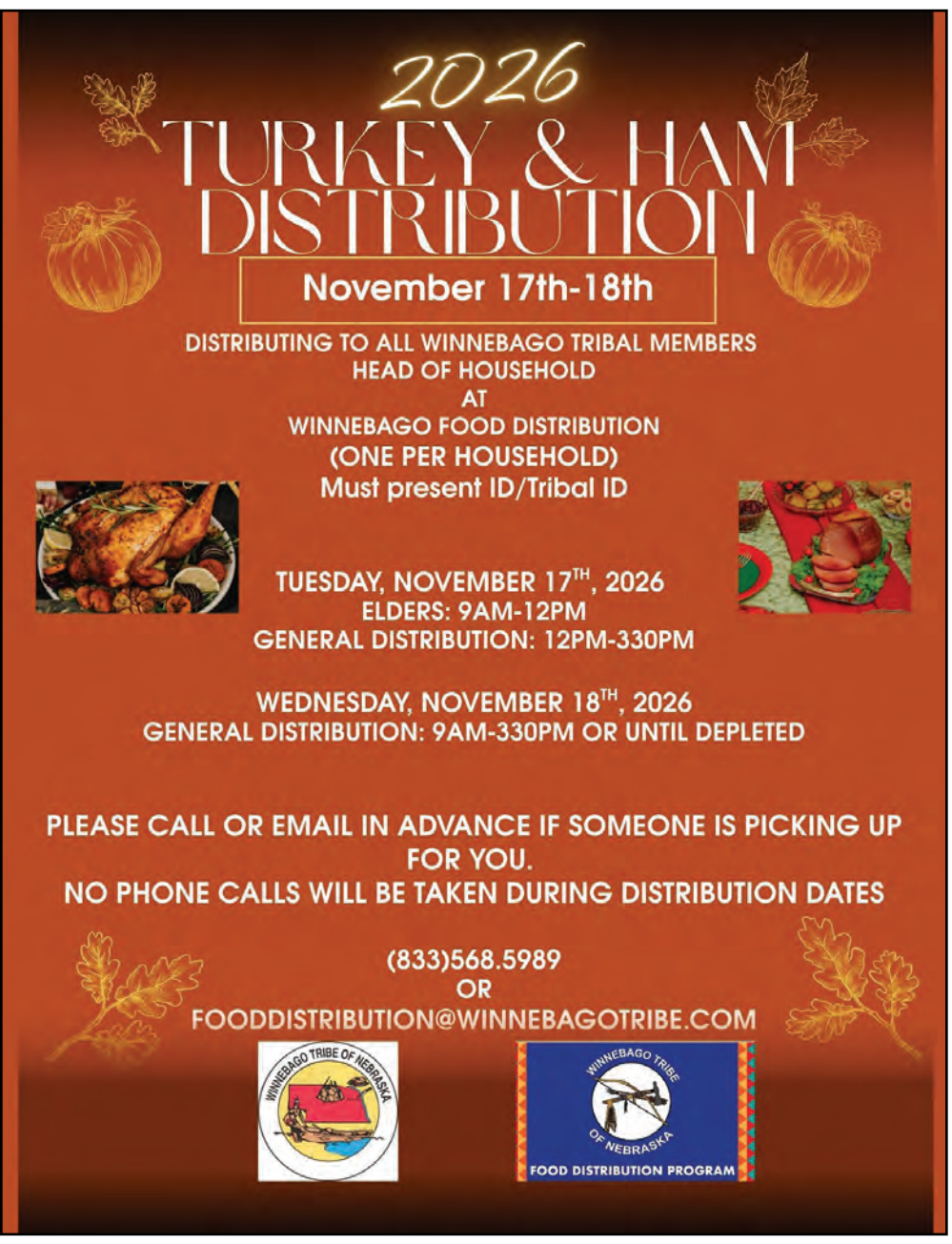

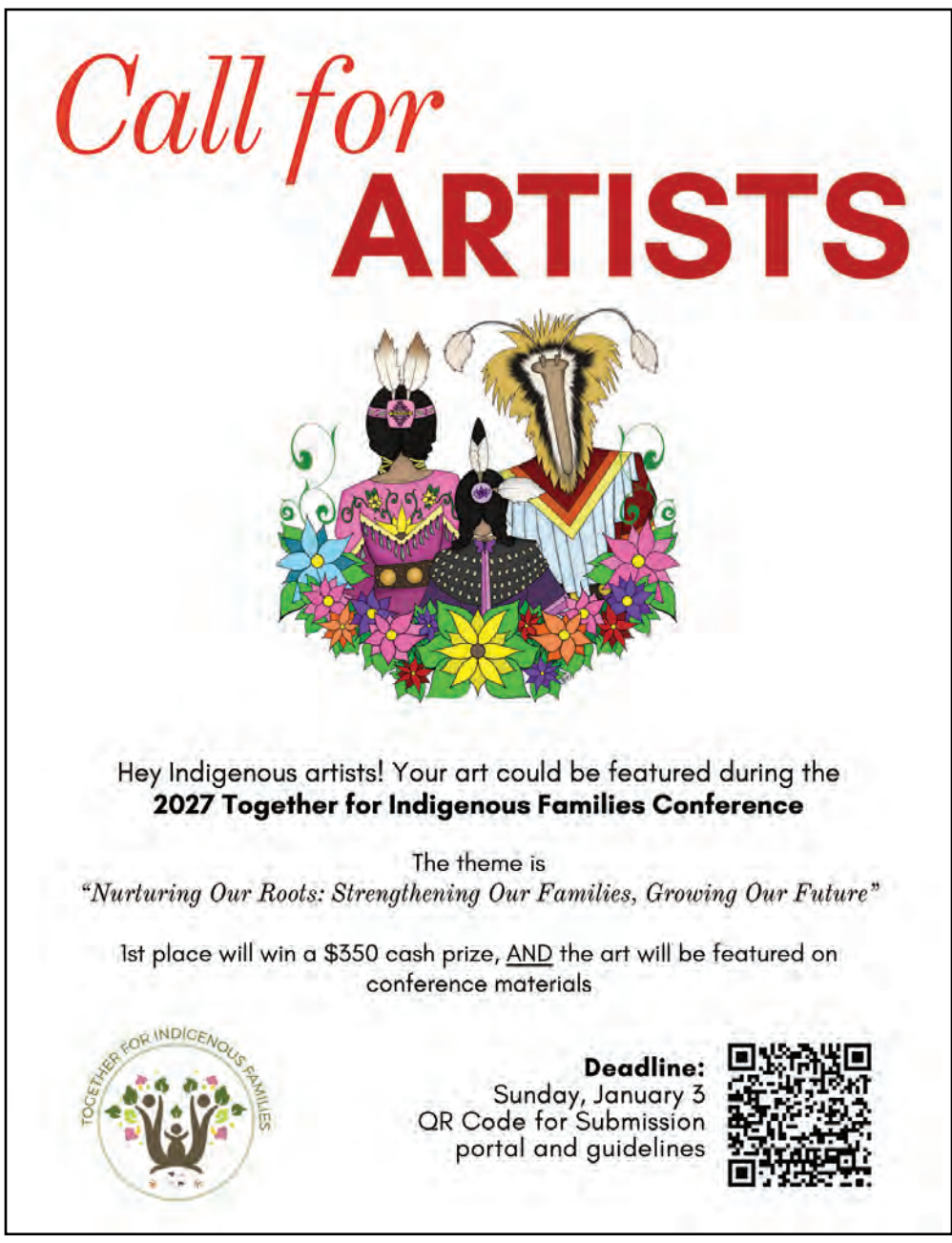



NEW FACES IN WTN PLACES!

Welcome to our newest Winnebago Tribal Employees!

SEPTEMBER 2026 NEW HIRES – NO PHOTOS TAKEN:

Isabel Earth – CFS Caseworker
Mark Aldrich – CFS Investigator
Ariayla Suniga – Sacred Children Childcare Assistant Teacher
Misty Eagle – Sacred Children Childcare Assistant Teacher
Andrea Mejia – EduCare Teacher Aide
Rosalind Grant – EduCare Teacher Aide
Jariah Harlan – EduCare Teacher Aide
Summer Snow – EduCare



Wāgax hūk ra wāgax hokik'ųna

Letter to the Editor

REZ CARS NOTICE:

Rez Cars has been in business since November 2003, serving a few thousand customers, mostly Winnebago Tribal members. Providing used vehicles, new tires, rims and repairs on many of your vehicles, it's a viable resource for our community members and tribal programs.

24 years ago, I remember Lance Morgan coming into my office asking me what keeps our people from being able to buy their own homes. I told him, "Bad credit". He proceeded to ask me, "Why do they have bad credit? I responded, "car loans". He said, "EXACTLY!", we need to start a Used Car lot to help our peoples credit so they can buy homes. And that's when the REZ CARS story began.

So here it is 23 years into the REZ CARS story, and we are still here providing this service for the community. Not only with Rez Cars but also Titan Storage, which also provides a service to our community and our neighboring communities. After 23 years of serving, it is time to ask our customers to help us as we continue to strive to provide this service. It has become evident from our Accounts Receivable records that some of our customers have either forgotten the debt with us or have come up against hardships. However, it is a true debt that you have an obligation to clear-up and we are willing to help you work out a payback plan. Please contact Rez Cars (402-878-4210) and let's get something worked out so that we can continue to offer this service to our tribal members and others in need.

With much gratitude,
Dubbz Berridge Sr, Manager
Sarah Snake, Assistant Manager

WCHS Chief of Dental Honored with The Caring Kind Award



By: Halle Murray, Marketing Specialist

Winnebago, NE – Winnebago Comprehensive Healthcare System (WCHS) is proud to announce that Chief Dental Officer, Rex Monif, has been named a recipient of The Caring Kind Award, recognizing his dedication to patient care, compassionate leadership, and commitment to serving the Winnebago community and surrounding areas.

Monif has demonstrated a passion for improving the health and well-being of those he serves. His dedication extends beyond the Dental Clinic, where he provides quality patient care and fosters a supportive environment for staff. Through his leadership, community involvement, and military service, Monif continues to make a difference in others' lives.

Mona Zuffante, Chief of Public Health at WCHS, who nominated Rex for the award, shared:

"Rex Monif embodies what it means to lead with compassion, service, and dedication. He consistently goes above and beyond, not only as a leader in our Dental Clinic, but also through his service in the military and his unwavering commitment to our community.

Whether serving patients, mentoring colleagues, or strengthening our community, Rex leads with kindness, humility, and a genuine desire to improve others' lives. He truly exemplifies the spirit of The Caring Kind Award."

Monif's commitment to the community is especially evident through the traditions he has helped facilitate and build: WCHS's Angel Tree and Easter Egg Hunt. Providing opportunities for our relatives to come together, these events have become cherished traditions, welcoming more than 500 community members each year.

The Caring Kind Award recognizes individuals who demonstrate exceptional compassion, kindness, and dedication to others. Monif's contributions reflect these qualities and WCHS's ongoing mission to create and sustain a healthy community.

WCHS congratulates Rex Monif on this well-deserved recognition and thanks him for his continued dedication to improving the lives of patients and community members.

Your Ad Here!

PLEASE CALL BETHANI OR TYLER TO GET YOUR AD PLACED IN THE NEXT WINNEBAGO INDIAN NEWSPAPER!

(402) 878-2272
email: winnebagoindiannews@winnebagotribe.com

LEGAL NOTICE

Notice of Hearing
Case No. JFJ25-027
The People of the Winnebago Tribe In the Interest of:
D.T.

To: LINDSEY THOMAS ,Mother ALL POTENTIAL FATHERS

You are hereby notified that a hearing for an Initial Appearance concerning the above referred minor individual(s) in case no. JFJ25-027 has been scheduled and will be heard in the Winnebago Tribal Court of Winnebago, Nebraska on the 2nd day of Dec, 2026 at the hour of 11:00 A.M.

Winnebago Indian News is owned and published by the Winnebago Tribe of Nebraska".

LEGAL NOTICE

Notice of Hearing
Case No. JFJ26-027ABCD
The People of the Winnebago Tribe In the Interest of:
Z.R/Z.R/Z.W./M.F.

To: TRISTA WHITEWATER & JASMINE HARDEN, Mothers STEVEN REDHORN & JARED FRAZIER , Fathers
ALL POTENTIAL FATHERS

You are hereby notified that a hearing for an Initial Appearance concerning the above referred minor individual(s) in case no. JFJ26-027 has been scheduled and will be heard in the Winnebago Tribal Court of Winnebago, Nebraska on the 2nd day of Dec, 2026 at the hour of 2:30 P.M.

LEGAL NOTICE

Notice of Hearing
Case No. CV26-174
In the Matter of the a Civil Petition of:
KYLENA WALKER
v.
JAYDEN TAYLOR

To: JAYDEN TAYLOR,

You are hereby notified that a petition has been filed and a hearing concerning the above referred Individual(s) in case no. CV26-174 has been scheduled and will be heard in the Winnebago Tribal Court of Winnebago, Nebraska on the 10TH day of December, 2026 at the hour of 10:00 A.M.

LITTLE PRIEST TRIBAL COLLEGE
Our Mission: "Be Strong and Educate My Children"

Little Priest Tribal College is now taking applications for the following positions:

- Academic Advisor
- Administrative Assistant-Academics
- MNALRC Assistant
- Project Director for Education Equity and Extension
- Recruitment Specialist
- Student Equity Intern
- Student Extension Intern

For more information, visit us on the web at:
https://www.littlepriest.edu/human-resources/
LPTC is an equal-opportunity employer.

The next issue of the WINNEBAGO INDIAN NEWS will be published on Nov. 21 , 2026. DEADLINE for this issue will be Nov. 17, 2026.

THE WIN Winnebago Indian News

Postmaster Send Address Changes To
Winnebago Indian News
P.O. Box 687
Winnebago, Nebraska 68071

The Winnebago Indian News (WIN), founded in January 1972, is published bi-weekly for the Winnebago Tribe of Nebraska.

The Mission of the WIN is to inform and to educate the Winnebago Tribe of Nebraska of issues that affect them, and to be a vehicle in which stresses positive and beneficial concerns and points of view.
LETTER POLICY: Signed editorials, letters and articles appearing in the WIN are the responsibility of the authors and do not necessarily reflect the opinion or attitude of the Winnebago Indian News or the Winnebago Tribal Council.
The WIN encourages the submission of Letters to the Editor; however, letters must be signed and addressed. Letters may be edited for language and length.

ALL RIGHTS RESERVED. The reproduction of editorial or photography content without permission is prohibited.

CHANGE OF ADDRESS: Please send change of address with old mailing label to:
Winnebago Indian News
P.O. Box 687
Winnebago, NE 68071
or contact us at our e-mail address:
winnebagoindiannews@winnebagotribe.com
Phone: 402-878-2272

"Official Newspaper of the Winnebago Tribe of Nebraska"

Yearly Subscription Rates
Nebraska Residents $25.00
Out-Of-State $35.00
Overseas $50.00

Advertising Rate
Per Column Inch $7.00

Advertising/News Deadline
12:00 Noon Monday Printing Week
Periodicals Postage Paid
(Issn 1060-3026) At Winnebago, NE

Winnebago Indian News Staff
Bethani Redhorn ..... Editor
Tyler Snake ..... Office Manager
Christina Parker ..... Desktop Publisher

WTN Communications
Garan Coons ..... Comm. Officer
Gayla Whitewater ..... Comm. Office Manger
Christina Parker ..... Web Master
Kevin Ebert ..... Multimedia Coordinator

Winnebago Tribal Council
Coly Brown ..... Chairman
Trey Blackhawk ..... Vice Chairman
Teresa Littlegeorge ..... Secretary
Eugene DeCora ..... Treasurer
Craig Cleveland Sr. ..... Member
Ireta Frazier ..... Member
Rona Stealer ..... Member
Keely Purscell ..... Member
Margaret Scott ..... Member

NAJA Native American Journalists Association

TRIBAL COUNCIL MINUTES

Con't. from last issue....

Ireta Frazier motioned to reappoint Teresa Littlegeorge and Eugene DeCora to the Winnebago Gaming Development Commission. Trey Blackhawk seconded the motion.

VOTE:(7) yes (0) no (0) abstain Motion carried.

HO-CHUNK INC. BOARD OF DIRECTORS:

Keely Purscell motioned to appoint Ireta Frazier to the Ho-Chunk, Inc. Board of Directors. Margaret Scott seconded the motion.

VOTE:(7) yes (0) no (0) abstain Motion carried.

Teresa Littlegeorge motioned to appoint Eugene DeCora to the Ho-Chunk, Inv. Board of Directors. Trey Blackhawk seconded the motion.

VOTE:(7) yes (0) no (0) abstain Motion carried.

[Eugene out at 2:27 p.m.]

WINNEBAGO COMMUNITY DEVELOPMENT FUND REVIEW BOARD:

Trey Blackhawk motioned to appoint Craig Cleveland to the Winnebago Community Development Fund Review Board. Keely Purscell seconded the motion.

VOTE:(6) yes (0) no (0) abstain Motion carried.

[Eugene in at 2:28 p.m.]

WATER QUALITY COMMITTEE:

Teresa Littlegeorge motioned to appoint Keely Purscell to the Water Quality Committee. Ireta Frazier seconded the motion.

VOTE:(7) yes (0) no (0) abstain Motion carried.

BOYS AND GIRLS CLUB BOARD OF DIRECTORS:

Keely Purscell nominates Margaret Scott. Eugene DeCora seconded the motion.

Eugene DeCora nominates Craig Cleveland. Ireta Frazier seconded the motion.

Ireta Frazier nominates Trey Blackhawk. Eugene DeCora seconded the motion.

Teresa Littlegeorge motioned to cease nominations. Ireta Frazier seconded the motion.

BY BALLOT VOTE: Margaret 4
Craig 5 Trey 5

Craig Cleveland and Trey Blackhawk are appointed to the Boys & Girls Club Board of Directors.

TRIBAL TRANSIT BOARD:

Eugene DeCora motioned to appoint Ireta Frazier to Tribal Transit Board. Keely Purscell seconded the motion.

VOTE:(7) yes (0) no (0) abstain Motion carried.

Eugene DeCora motioned to appoint Craig Cleveland to Tribal Transit Board. Teresa Littlegeorge seconded the motion.

VOTE:(7) yes (0) no (0) abstain Motion carried.

WINNEBAGO HOUSING & DEVELOPMENT COMMISSION:

Keely Purscell appoints Trey Blackhawk to the Winnebago Housing & Development Commission. Teresa Littlegeorge seconded the motion.

VOTE:(7) yes (0) no (0) abstain Motion carried.

Keely Purscell appoints Ireta Frazier to the Winnebago Housing & Development Commission. Margaret Scott seconded the motion.

VOTE:(7) yes (0) no (0) abstain Motion carried.

SAFETY COMMITTEE:

Trey Blackhawk motioned to appoint Keely Purscell and Margaret Scott to the Safety Committee. Eugene DeCora seconded the motion.

VOTE:(7) yes (0) no (0) abstain Motion carried.

STRATEGIC PLAN OVERVIEW:

Presented by Brittany Thomas, Planning Department.

TRIBAL COUNCIL GENERAL INFORMATION REVIEW:

Presented by Anna Bess Preston.

CLOSING REMARKS/ADJOURN:

Teresa Littlegeorge motioned to adjourn at 4:05 p.m. Eugene DeCora seconded the motion.

VOTE:(7) yes (0) no (0) abstain Motion carried.

Chairman Brown adjourned the meeting at 4:05 p.m.

Respectfully submitted,
Teresa Littlegeorge, Secretary
Winnebago Tribe of Nebraska

WINNEBAGO TRIBE OF NEBRASKA
MID-MONTHLY TRIBAL COUNCIL MEETING
October 19, 2026

TRIBAL COUNCIL PRESENT:
Coly Brown
Eugene DeCora
Teresa Littlegeorge
Rona Stealer (v)
Ireta Frazier (v)
Margaret Scott (v)
Keely Purscell (v)
Craig Cleveland
OTHERS PRESENT:
Christina Parker
Chad Smith (v)
Kellie Snow (v)
Tyresha Romero (v)
Barb Eagle (v)
Tiffany Buchanan (v)
Terri Lee Medina (v)
Kiana Lewis (v)
Caden Cleveland (v)
Danelle Smith (v)
Anna Berridge (v)
Miskoo Petite (v)
Marian Holstein
Janelle DeCora (v)
Willy Bass (v)
Tyler LaMere (v)
Mary Rice
Nick Rice
Ricardo Sanchez
Kayla Greene
Thomas Heeney
TRIBAL COUNCIL ABSENT:
Trey Blackhawk (Travel)

*(v) indicates virtual attendance.

CALL TO ORDER: Chairman Brown called to order at 9:04 a.m.

OPENING PRAYER: Eugene DeCora offered the opening prayer.

APPROVE AGENDA:

Eugene DeCora motioned to approve the agenda with additions. Craig Cleveland seconded the motion.

VOTE:(7) yes (0) no (0) abstain Motion carried.

READING OF THE MINUTES:

October 5, 2026 – Regular Tribal Council meeting minutes

Eugene DeCora motioned to approve October 5, 2026, Regular Tribal Council meeting minutes. Ireta Frazier seconded the motion.

VOTE:(7) yes (0) no (0) abstain Motion carried.

October 7, 2026 – Oath of Office meeting minutes

Rona Stealer motioned to approve October 7, 2026, Oath of Office meeting minutes. Eugene DeCora seconded the motion.

VOTE:(7) yes (0) no (0) abstain Motion carried.

October 13, 2026 – Physical Resources Report meeting minutes

Eugene DeCora motioned to approve October 13, 2026, Physical Resources Report meeting minutes. Craig Cleveland seconded the motion.

VOTE:(7) yes (0) no (0) abstain Motion carried.

October 14, 2026, CEO Report meeting minutes

Eugene DeCora motioned to approve October 14, 2026, CEO Report meeting minutes. Ireta Frazier seconded the motion.

VOTE:(7) yes (0) no (0) abstain Motion carried.

October 15, 2026, Tribal Council Orientation & Reorganization meeting minutes

Ireta Frazier motioned to approve October 15, 2026, Tribal Council Orientation & Reorganization meeting minutes. Keely Purscell seconded the motion.

VOTE:(7) yes (0) no (0) abstain Motion carried.

NEW BUSINESS:

WCHS Resolution

Authorization of Application for Data Modernization Funding from the Centers for Disease Control and Prevention (CDC) Public Health Infrastructure Grant (PHIG) through the Tribal Implementation Center Program for the Winnebago Tribal Community Services Referral Modernization Project.

Keely Purscell motioned to adopt resolution #27-13: Authorization of Application for Data Modernization Funding from the Centers for Disease Control and Prevention (CDC) Public Health Infrastructure Grant (PHIG) through the Tribal Implementation Center Program for the Winnebago Tribal Community Services Referral Modernization Project. Eugene DeCora seconded the motion.

VOTE:(7) yes (0) no (0) abstain Motion carried.

OLD BUSINESS:

NEW POSITION REQUESTS

Land Management – GIS Specialist

Teresa Littlegeorge motioned to approve the Job Description and Organizational Chart for the Land Management-GIS Specialist. Ireta Frazier seconded the motion.

VOTE:(7) yes (0) no (0) abstain Motion carried.

Tribal Housing – Maintenance/Janitor III

Ireta Frazier motioned to approve the Job Description and Organizational Chart for the Tribal Housing – Maintenance/Janitor III. Teresa Littlegeorge seconded the motion.

VOTE:(7) yes (0) no (0) abstain Motion carried.

Human Services, CFS Program – Field Training Officer (FTO)

Eugene DeCora motioned to approve the Job Description and Organizational Chart for the Human Services, CFS Program-Field Training Officer (FTO). Craig Cleveland seconded the motion.

VOTE:(7) yes (0) no (0) abstain Motion carried.

TRIBAL COUNCIL ITEMS:

M.H. – RFR – Presentation to Tribal Council on Education.

TRAVEL/SAVE THE DATE INFORMATION

Great Plains meeting – Missouri River Basin Water Summit, Dec 17-19, 2026.

Teresa Littlegeorge motioned to approve travel for any Tribal Council travel to the Missouri River Basin Water Summit in Deadwood, SD, on Dec. 17-19, 2026. Eugene DeCora seconded the motion.

VOTE:(7) yes (0) no (0) abstain Motion carried.

2026 Native Summit, November 17-19, 2026, Orlando, FL

Rona Stealer motioned to approve Travel to the 2026 Native Summit, November 17-19, 2026, Orlando, FL. Keely Purscell seconded the motion.

VOTE:(7) yes (0) no (0) abstain Motion carried.

SAVE THE DATE, Native Learning Center; Powering Sovereignty: Advancing Energy Independence in Indian County.

Eugene DeCora motioned to approve the travel to Native Learning Center; Powering Sovereignty: Advancing Energy Independence in Indian County. Teresa Littlegeorge seconded the motion.

VOTE:(7) yes (0) no (0) abstain Motion carried.

Ethical Complaint (M.S.) received

Eugene DeCora motioned to find the complaint non-frivolous. Keely Purscell seconded the motion. Keely Purscell withdraws her second. Teresa Littlegeorge seconded the motion.

Reading of Complaint: Keely Purscell.

OBJECT: KP

ABSTAIN: MS

VOTE:(5) yes, ED, CC, IF, TL, RS (1) no, KP (1) abstain, MS Motion carried.

Eugene DeCora motioned to request General Counsel to make a recommendation for an investigative committee within 5 days. Craig Cleveland seconded the motion.

VOTE:(7) yes (0) no (0) abstain Motion carried.

CFO Selection of applicants – 18 applicants, Treasurer would like a workgroup to go through the applicants.

EXECUTIVE SESSION:

Eugene DeCora motioned to enter executive session at 10:37 a.m., Rona Stealer seconded the motion.

VOTE:(7) yes (0) no (0) abstain Motion carried.

Eugene DeCora motioned to exit executive Session at 11:34 a.m. Teresa Littlegeorge seconded the motion.

VOTE:(7) yes (0) no (0) abstain Motion carried.

ADJOURN:

Eugene DeCora motioned to adjourn at 11:35 a.m. Craig Cleveland seconded the motion.

VOTE:(7) yes (0) no (0) abstain Motion carried.

Chairman Brown adjourned the meeting at 11:35 a.m.

Respectfully submitted,
Teresa Littlegeorge, Secretary
Winnebago Tribe of Nebraska

WINNEBAGO TRIBE OF NEBRASKA
GENERAL COUNSEL MEETING
October 28, 2026

TRIBAL COUNCIL PRESENT:
Coly Brown
Trey Blackhawk
Teresa Littlegeorge
Eugene DeCora
Ireta Frazier
Margaret Scott
Rona Stealer
Keely Purscell (in at 9:50 a.m.)
OTHERS PRESENT:
Danelle Smith
Brandon Stout
Brittany Thomas
Joy Johnson (v)
Aaron LaPointe (v)
Travis Mallory (v)
Kirstin Lowry (v)
Sarah Herring(v)
Serenity Drew (v)
Anna Berridge (v)
Dulcie Paiva (v)
Tiffany Buchanan (v)
Tatanka Petite (v)
Tyresha Romero (v)
Michael Bland (v)
Jaralyn Bear (v)
Willy Bass
Greg Bass, Sr.
Quiana Galloway (v)
Ramona Sheridan (v)
Thomas Heeney (v)
Anna Bess Preston (v)
Mark Stout (v)
John Jensen (v)
Terri Lee Medina (v)
Dorine Payer (v)
Chris LaPointe
Melton Frenchman
Trisha Rivers
Karla LaPointe
Anthony Earth
Stuart Snake
Tom Teesdale
Christina Parker
Darla LaPointe
Leta Gorrin (v)
Andy Hunter Snowball (v)
Kiana Lewis (v)
Lorelei DeCora (v)
Anthony Bassette, Jr. (v)
Angie Walker (v)
Caden Cleveland (v)
Barbara Pretends Eagle (v)
B. Galloway (v)
Billie Kitcheyan (v)
Cassie Kitcheyan (v)
Feather Earth (v)
Felicia Masquat (v)
Greg Bass III (v)
Jonna Price (v)
Janelle DeCora (v)
Joi Long (v)
Kellie Snow (v)
Kumiko Masquat (v)
Kristine DeCora (v)
David Russell (v)
Laurice Gilpin (v)
Lynelle Blackhawk (v)
Maggie Miller (v)
Miskoo Petite (v)
Joseph Adler Ruane (v)
Qiara Bass (v)
Janet Bass
Kelton Chilson
Jean Parker
William Wingett
Madisyn Redhorn
Keri LaPointe
Aspen LaPointe
Daryl LaPointe, Jr.
Alfred Lopez
Misty Jefferson
Ron Nohr
Chad Smith (v)
Josh Pitre (v)
Patrice Bass (v)
Jennifer Berridge (v)
Char Richardson (v)
Danielle Lazore-Thompson (v)
Parrish Jacobs (v)
Fannie LaTray (v)
Thelma Whitewater
Sylvia Wirba (v)
Dana Zagurski (v)
Tyren Wolfe (v)
Todd Morman (v)
Deidre Redhorn
Sandi Oliveras
Misty Houghton
Richard Densmore
Cari Frenchman
Auriah Means (v)
Jessika Free (v)
Beth Wright, NARF (v)
Jason Searle, NARF (v)
Lein Doung
TRIBAL COUNCIL ABSENT:
Craig Cleveland (PTO)

CALL TO ORDER: Chairman Brown called to order at 9:04 a.m.

OPENING PRAYER: Vice Chairman Trey Blackhawk offered the opening prayer.

APPROVE AGENDA:

Trey Blackhawk motioned to approve the agenda with changes. Rona Stealer seconded the motion.

VOTE:(6) yes (0) no (0) abstain Motion carried.

BROADBAND FIBER PROJECT:

ACTION: Authorization to proceed with NMTC Financing Project

Eugene DeCora motioned to authorize the Broadband Fiber Project to proceed with NMTC Financing Project using option A. Rona Stealer seconded the motion.

VOTE:(6) yes (0) no (0) abstain Motion carried.

JaJap Telecommunications LLC Formation Update, no further action.

STATE ADVOCACY: Presented by Danelle Smith and Joseph Adler Ruane.

Tribal College Funding

American Tire

[Keely in at 9:50 a.m.]

REQUEST FOR REFERRAL (Executive Session):

Request for open session.

Chairman called for motion for executive session three times. No motion. Meeting remains in open session.

Darla LaPointe reads a letter to the Tribal Council.

[Trey is virtual]

Trey Blackhawk motioned to reinstate Darla LaPointe as CEO with back pay effective immediately and the Vice-Chairman will be her supervisor. Keely Purscell seconded the motion.

Discussion: Keely Purscell requests that we do some sort of mediation so the Tribal Council and the CEO may still have good working relations.

VOTE:(7) yes (0) no (0) abstain Motion carried.

[Ireta is virtual]

FEDERAL ADVOCACY: Presented by Josh Pitre

Administrative Updates

OVW Consultation Comments

National Archives and Records Administration (NARA) Listening Session

BIA 105(l) Leasing Consultation Comments

Head Start Consultation Comments

HRSA Tribal Advisory Council Nominations

Census Bureau Consultation comments

Discussion: regarding election candidates.

[Keely in person at 11:32 a.m.]

[Trey in-person at 11:36 a.m.]

FEDERAL TRIBAL TRANSPORTATION PROGRAM FUNDING:

Presented by Andy Hunter Snowball.

[Trey and Eugene out for Event at the EMS/Firehall at 11:54 a.m.]

LAW ENFORCEMENT:

Presented by Dani

[Coly out at 12:21 p.m., Teresa assumes chair]

ACTION: Approve Death Investigations Policy

Keely Purscell motioned to approve the Death Investigations Policy. Margaret Scott

MEETING MINUTES

seconded the motion.
VOTE: (4) yes (0) no (0) abstain
Motion carried.
ACTION: Approve Computers & Digital Evidence Policy
Keely Purscell motioned to approve the Computers & Digital Evidence Policy. Margaret Scott seconded the motion.
VOTE:(4) yes (0) no (0) abstain
Motion carried.
[Coly in at 12:25 p.m., reassumes chair]
ACTION: Approve Dispatch Policy
Keely Purscell motioned to approve the Dispatch Policy. Rona Stealer seconded the motion.
VOTE:(5) yes (0) no (0) abstain
Motion carried.
[Trey and Eugene in at 12:27 p.m.]
ACTION: Approve Fitness for Duty Policy
Keely Purscell motioned to table for one month for further review. Teresa Littlegeorge seconded the motion.
Discussion: Keely Purscell sees a need to look at this further for the well-being of the officers and to not "punish" the officers for seeking the mental wellness. Safety Commission members made comments as well for the need to approve the policy to have something in line. Policy can always be updated later. Teresa Littlegeorge withdrawals the second.
Chairman Brown calls for a seconded 3 times.
Motion failed for lack of second.
Eugene DeCora motioned to approve the Fitness for Duty Policy and Consent Agreement. Rona Stealer seconded the motion.
VOTE:(7) yes (0) no (0) abstain
Motion carried.
VOTE:(7) yes (0) no (0) abstain
Motion carried.
[Teresa out at 12:45 p.m., in at 12:50 p.m.]
[Rona out at 12:48 p.m., in at 12:51 p.m.]
JUSTICE CENTER UPDATE:
Ireta Frazier motioned to write a strongly worded letter to BIA OJS regarding the information from them regarding the funding for the Law Enforcement center. Eugene DeCora seconded the motion.
VOTE:(7) yes (0) no (0) abstain
Motion carried.
DOUG & BRAD MORGAN LAND PURCHASE & FINANCING:
Update only, no further action.
GENERAL WELFARE ASSISTANCE CODE:
[Teresa out at 1:10 p.m., in at 1:14 p.m.]
[Eugene out at 1:14 p.m., in at 1:15 p.m.]
Presented by Kirstin Lowry.
BREAK: 1:17 p.m., reconvene at 1:46 p.m.
UTE INDIAN TRIBE REQUEST FOR AMICUS BRIEF SUPPORTING UNCOMPAHGRE RESERVATION RESTORATION LITIGATION:
Seeking support for the Amicus Brief. Presented by Councilwoman Purscell.
[Craig in at 1:50 p.m.]
Eugene DeCora motioned to have General Counsel to write a letter to support the Ute Indian Tribe request for Amicus Brief supporting the Uncompahgre Reservation Restoration Litigation.
Keely Purscell seconded the motion.
Discussion: General Counsel stated that we need to figure out who is filing the Amicus Brief before we decide to support the Amicus Brief.
Eugene DeCora withdraws his motion.
Keely Purscell motioned to authorize the General Counsel to reach out to the Ute Indian Tribal Attorney to see where we can support the Amicus Brief. Trey Blackhawk seconded the motion.
VOTE:(7) yes (0) no (0) abstain
Motion carried.
EXECUTIVE SESSION:
Trey Blackhawk motioned to enter executive session. 1:58 p.m. Teresa Littlegeorge seconded the motion.
VOTE:(7) yes (0) no (0) abstain
Motion carried.
[Ireta in at 2:17 p.m.]
[Keely virtual]
BREAK: 3:17 p.m., reconvene at 3:22 p.m.
Eugene DeCora motioned to exit at 3:32 p.m. Teresa Littlegeorge seconded the motion.
VOTE:(7) yes (0) no (0) abstain
Motion carried.
[Eugene out at 3:33 p.m.]
WINNEBAGO HOUSING & DEVELOPMENT COMMISSION: (3:30 P.M.)
[Trey virtual]
[Ireta in-person at 3:39 p.m.]
[Keely in-person at 3:42 p.m.]
[Rona out at 4:06 p.m.]
[Trey in-person at 4:08 p.m.]
[Rona in at 4:13 p.m.]
Teresa Littlegeorge motion to enter executive session at 4:21 p.m. Ireta Frazier seconded the motion.
VOTE:(6) yes (0) no (0) abstain
Motion carried.
[Trey out at 4:27 p.m.]
[Coly and Ireta out at 4:33 p.m.]
[Trey in at 4:33 p.m.]
[Coly in at 4:35 p.m.]
[Rona out at 4:57 p.m.]
Trey Blackhawk motioned to exit executive session at 5:53 p.m. Ireta Frazier seconded the motion.
VOTE:(6) yes (0) no (0) abstain
Motion carried.
Teresa Littlegeorge motioned to approve Amendment No. 1 of the WinnaVegas Casino Resort General Manager Employment Agreement between the Winnebago Tribe of Nebraska and Tom Teesdale. Ireta Frazier seconded the motion.
VOTE:(6) yes (0) no (0) abstain
Motion carried.
Keely Purscell motioned to authorize the Chairman to take all actions necessary to address the WHCS Billing Issue. Margaret Scott seconded the motion.
VOTE:(6) yes (0) no (0) abstain
Motion carried.
Keely Purscell motioned to accept the report of findings and recommendations of the Investigative Committee and find that no hearing is warranted on Ethics Complaint #1 (R.S.) and determine the complaint shall be dismissed. Teresa Littlegeorge seconded the motion.
VOTE:(6) yes (0) no (0) abstain
Motion carried.
Keely Purscell motioned to accept the report of findings and recommendations of the Investigative Committee and find that no hearing is warranted on Ethics Complaint #2 (R.S.) and determine the complaint shall be dismissed. Trey Blackhawk seconded the motion.
VOTE:(6) yes (0) no (0) abstain
Motion carried.
Keely Purscell motioned to appoint the HR Directors from WinnaVegas, LPTC, and Winnebago Tribe of Nebraska for Ethics complaint (M.S.). Teresa Littlegeorge seconded the motion.
VOTE:(6) yes (0) no (0) abstain
Motion carried.
ADJOURN:
Trey Blackhawk motioned to adjourn at 5:57 p.m. Ireta Frazier seconded the motion.
VOTE:(6) yes (0) no (0) abstain
Motion carried.
Chairman Brown adjourned the meeting at 5:57 p.m.

Respectfully submitted,
Teresa Littlegeorge, Secretary
Winnebago Tribe of Nebraska

MINUTES OF THE SPECIAL BUDGET MEETING OF THE BOARD OF EDUCATION OF WINNEBAGO PUBLIC SCHOOLS

A Special Meeting of the Board of Winnebago Public Schools was convened in open and public session on Thursday, September 23, 2026 at 12:06 p.m. in the board room at the Winnebago Public Schools, Highways 77 & 75, Winnebago, Nebraska. The roll was called and the following Board members were present or absent:
Present: Teresa Littlegeorge, Nilah Solomon, Crystal Ross, Greg Bass III, Kristine Earth Absent: Kiana Lewis (excused, phone conference)
Notice of the meeting was given in advance by posting in accordance with the Board approved method for giving notice of meetings. Notice of the meeting was given in advance to all members of the Board of Education. Availability of the agenda was communicated in the publicized notice. All proceedings of the Board of Education, except as may be hereinafter noted, were taken while the convened meeting was open to the attendance of the public.
Receiving of Delegations:
Call to Order
Meeting was called to order at 12:06 p.m. by President Teresa Littlegeorge, also President Littlegeorge states, "MEMBERS OF THE BOARD RECEIVED NOTICE OF THE MEETING SHOWING THE TIME AND PLACE OF THE MEETING INCLUDING THE AGENDA TO BE CONSIDERED. NOTICE OF THE MEETING WAS PUBLISHED BY POSTING ON THE OFFICE DOOR AND THREE OTHER PLACES." A COMPLETE COPY OF THE OPEN MEETING ACT IS POSTED ON THE SOUTH WALL.
Approval of Agenda
Motion: Solomon Second: Bass III Discussion: None
Voting for: Earth, Ross, Solomon, Bass III, Littlegeorge Voting Against: None
Not Voting: None Absent: None
Motion Carried: (5-0-0-0)
Business Affairs
4-2. Approve to adopt 2026-2027 Winnebago Public School District #17 Property Tax Request w/ Base Growth Increase % ($1,724,293.00)
Motion: Solomon Second: Ross Discussion: overview
Voting for: Ross, Solomon, Bass III, Littlegeorge, Earth Voting Against: None
Not Voting: None Absent: None
Motion Carried: (5-0-0-0)

1.September 23, 2026 Special School Board Meeting
4-1. Approve to adopt 2026-2027 Winnebago Public School District #17 Budget of Receipts and Expenditures ($24,835,050.00)
Motion: Bass III Second: Ross Discussion: None
Voting for: Solomon, Bass III, Littlegeorge, Earth, Ross Voting Against: None
Not Voting: None Absent: Lewis, Earth Motion Carried: (5-0-0-0)
4-4. Approve to adopt Property Tax Request Resolution 2026-1 Motion: Solomon Second: Earth Discussion: None
Voting for: Bass III, Littlegeorge, Earth, Ross, Solomon Voting Against: None
Not Voting: None Absent: None
Motion Carried: (5-0-0-0)
Public Comment (No board discussion)
Adjourned at 12:23 p.m.
Respectfully submitted by:
Crystal Ross, Secretary Winnebago Board of Education
Next Regular Meeting: October 12, 2026

NOTICE OF MEETING OF THE BOARD OF EDUCATION DISTRICT 17 WINNEBAGO, NEBRASKA

The regular meeting of the Board of Education (the **"Board"**) of Thurston County School District 0017 (Winnebago Public Schools) in the State of Nebraska (the **"District"**) will be held at 4:45 p.m., on Monday, November 9th, 2026 in the regular meeting place of the Board, the School Conference Room on Highway 77 & 75 in the Village of Winnebago, Nebraska. An agenda, kept continuously current, is available for public inspection in the offices of the District Superintendent, located at Highway 77 & 75, 878-2224. The meeting will be open to the attendance of the public. If the meeting needs to be rescheduled, the 1st rescheduled date and time is Thursday, November 12th, 2026 at 4:45p.m., and the 2nd rescheduled date and time will be Tuesday, November 24th, 2026 at 4:45 p.m.





HAKEWE

Question of the Issue:

November is Native American Heritage Month. Other than family, what Indigenous person inspires you and why? Could be current or from long ago.



Garan Coons
Communications Officer

Sitting Bull - "If we must die, we die defending our rights." That's pretty inspiring!

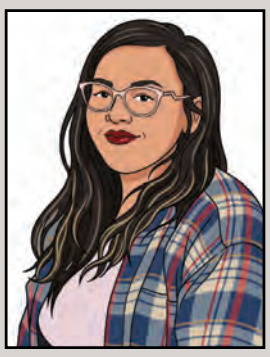

Bethani Redhorn
Winnebago Indian News Editor

An Indigenous person who inspires me is my good friend Sandy Macky Scott II, aka DJ Mack Attack. Watching his growth over the years has been amazing and I am so proud of the man he is today. We met during my sophomore year at WPS, and the rest is history. Through his educational journey, he has accomplished so much. He continues to break down barriers to achieve his goals in the mental health field, all the while navigating whatever life brings. I am grateful for his friendship; he always encourages me to continue my own educational journey.



Kevin Ebert
Multi-Media Coordinator

The Native Americans who have influenced me the most are my fellow veterans. I always admired my Native friends and the veterans who served. Seeing my older brothers step up to protect this country made me want to follow in their footsteps.

Their example inspired me to join the military. Today, I'm a proud Gulf War combat veteran, and I'll always be grateful to those who inspired me to serve.



Tyler Snake
W.I.N. Office Manager

Other than family is hard because the two who inspire me are my Caca's (Grandma's) Cheryl Painter and Lorelei DeCora. They were apart of the American Indian Movement from as young as 15. They fought against systematic poverty, cultural erasure, discrimination, and police brutality. Out of all the stories I have listened to, the greatest one to me, is that my Caca Cheryl was pregnant with my Daga Joseph Painter during a stand-off. Since then, they have contributed so much to WTN!



Christina Parker
Web Master

I don't have a specific Indigenous person that inspires me. Just being an Indigenous peoples present today is an inspiration. I think about all the hardships and traumatic difficulties our Indigenous ancestors had to endure that we could still be here today. I say that alone is inspiring.



Gayla Whitewater
Comm. Office Manager

Ho-Chunk artist and educator Angel DeCora inspires me. She was a Ho-Chunk woman ahead of her time. She was taken from her family and sent to boarding school, and she endured the loss of relatives she dearly loved. Through all of that, she built an extraordinary life for herself. She took up space, honed her gifts, and used her art and teaching to represent our people, to tell her stories, and inspire others across tribal nations. When I think about the time she lived in, I'm even more in awe of her. As a teacher at Carlisle, she used her gifts to encourage Native children to see the value in their own artistic traditions and to develop their talents. One of my favorite quotes from her is, "My people are a race of designers. I look for the day when the indian shall make beautiful things for all the world." When I think about what it means to be a Ho-Chunk woman, I think of how fully she was herself, how confidently she shared her gifts, and how she helped others see the value in theirs. She inspires me to do the same. I definitely recommend reading Fire Light: The Life of Angel DeCora, Winnebago Artist by Linda M. Waggoner to learn more about Angel's life!



Quince Bass
Radio Station Broadcast Manager

As a retired coach I always talked about Jim Thorpe to my athletes. And this is why…

Jim Thorpe's legendary versatility, resilience, and athletic dominance continue to serve as a foundational pillar of inspiration for this generation's Native coaches. Facing barriers and prejudice throughout his life, Thorpe responded not with words, but through unmatched excellence on the gridiron, the track, and the diamond—proving that Indigenous athletes and leaders belong on every major stage. For modern Native coaches guiding young athletes today, Thorpe represents the ultimate standard of grit and adaptability, reminding them that breaking through ceilings is part of a proud generational tradition. My 2nd person I try to model from is Coach Kelvin Sampson. And this is why… The head coach of the University of Houston Cougars men's basketball team is a proud member of the Lumbee Tribe of North Carolina. As one of the most prominent and successful Indigenous head coaches in the history of collegiate basketball, Sampson has consistently used his platform to uplift Indigenous communities and champion representation at the highest levels of the NCAA.

So in short…any of our Ho-Chunk people can become anything they want to become. They just have to find the passion and plow your way through anything in your way

Evening of Indigenous Culture Raises More Than $82,000 For Winnebago Food Initiatives

By Gayla Whitewater
Photography by WCHS

SIOUX CITY, Iowa – As guests gathered for an Indigenous-inspired dinner at the annual Evening of Indigenous Culture, Chef Anthony Warrior spoke about the importance of rebuilding relationships with traditional foods. It was a message that was carried through the Oct. 30 fundraiser, where the Winnebago Health Foundation raised more than $82,000 to help Winnebago families access nutritious, culturally rooted foods closer to home.

Warrior prepared the meal for guests from Winnebago and across Siouxland who gathered at Country Celebrations. The evening also featured an auction of items by Native makers and a performance by the Many Moccasins Dance Troupe, followed by a round dance, bringing Ho-Chunk culture and community health together in one gathering.

"Tonight is about coming together to celebrate our culture and to raise awareness and funds for our 'Food is Medicine' initiatives," said Willy Bass, a board member of both the Winnebago Health Foundation and Winnebago Comprehensive Healthcare System (WCHS).

The proceeds will help support a Fresh Food Market, a Healthy Choice Café and a Teaching Kitchen in Winnebago. Part of the WCHS Master Facilities Plan, the three spaces are intended to give families more places to find nutritious food and opportunities to learn how to prepare it at home. WCHS Master Facilities Plan

For keynote speaker and foundation board member Rona Stealer, that work is part of a larger effort to strengthen food sovereignty in Winnebago. "This event invited guests to support our efforts to do the right thing, the effective thing, the thing that no insurance company will pay for," Stealer said. "Together with the support of other food sovereignty efforts, we can eliminate the food desert in Winnebago."

The Winnebago Tribe of Nebraska and WCHS established the Winnebago Health Foundation in 2023. An independent 501(c)(3) nonprofit, the foundation raises funds and builds partnerships to strengthen health programs and expand access to care in Winnebago and the Native communities WCHS serves. At the heart of that work is the Ho-Chunk value of Hoikikara ra, or "taking care of one another."

To learn more about the Winnebago Health Foundation and how to support its work, visit wchs.health/foundation.









NEXT W.I.N. DEADLINE:
November 17, 2026

WPS SPORTS

Heart, Hustle, and Head Held High: Lady Indians Wrap Up Volleyball Season in Five-Set Sub-District Thriller

By *Big Voice Sports Team*

WINNEBAGO — The gym lights may have dimmed on the 2026 volleyball season, but the pride, grit, and heart demonstrated by the Winnebago Lady Indians will echo in the halls of Winnebago High School for months to come.

Closing out their campaign on the grand stage of the sub-districts on Monday, October 26, 2026, the Lady Indians went down swinging in an absolute classic against Boyd County. In a match that tested every ounce of their endurance, Winnebago battled fiercely before ultimately falling in a heart-wrenching, down-to-the-wire five-set battle (2-3).

A Sub-District Battle to Remember: Facing off against a tough Boyd County squad, the Lady Indians showed the relentless spirit that has defined their character all season long. Trading blows set for set, Winnebago matched their opponents' intensity, showcasing brilliant defensive digs, powerful spikes, and the kind of floor-burn hustle that leaves fans on the edge of their seats. Though the final set didn't fall in their favor, the squad proved they belonged in the thick of postseason play, refusing to back down and fighting until the very final whistle.

Reflecting on a Season of Growth: The sub-district thriller was a fitting microcosm of Winnebago's 2026 journey—one marked by resilience, teamwork, and refusal to quit. Earlier in October, the team notably shook off a mid-season slump with back-to-back clutch victories over conference rivals Randolph (2-1) and Walthill (2-1), overcoming first-set jitters to storm back and capture momentum.

Throughout the fall, leaders across the court stepped up to guide the younger roster. Junior standout Miliani Bass anchored the offense with stellar kills and consistent hitting, while senior R. Kearnes-Walker fortified the net with crucial blocks. In the back row, senior Jolon Blackbird patrolled the floor with tenacious defense, averaging nearly four digs per set, and sophomore Cassidy Bass provided a massive spark from the service line with a team-leading 36 aces and all out hustle being the lone setter.

Final Thoughts: Looking Ahead: While the final loss to Boyd County stings, the true measure of this team goes far beyond wins and losses. This group of Lady Indians learned how to weather storms, support one another through an eight-game skid, and turn things around with sheer unity and community pride.

As the seniors hang up their jerseys and pass the torch, they leave behind a culture of hard work and sisterhood that will inspire the next wave of Winnebago girl athletes. To the coaches, the players, and the loyal 'Bago fans who traveled and packed the bleachers all season long: thank you for a memorable ride.

Thank you to the Lady Indians' 1st year Head Coach Jaiden Payer and her coaching staff. You all deserve a round of applause from each of us diehard Winnebago (Lady) Indians FANS. We all bleed blue and hope each of our student athletes remember that Student comes first in Student/Athlete, so finish the year STRONG in the classroom.

The off season starts now, but the foundation has been set. Rest up, Lady Indians—we'll be seeing you on the court again soon!

Bound for Glory: Winnebago Indians Charge Into Championship Weekend in Vermillion!

By BIG VOICE SPORTS TEAM

WINNEBAGO — Pack the Rez Cars, and the Pow Wow Vans…pull out the Bago Blue and White gear and get ready to make some noise! The Mighty Indians of Winnebago varsity football team is officially championship bound.

Following a grueling, pulse-pounding stretch of postseason football over the last couple of weeks, the Indians have punched their ticket to the ultimate stage. This coming Friday, November 6, 2026, Winnebago will take the field in Vermillion, South Dakota, ready to battle for the championship trophy.

The Road to Vermillion: Highlights from the Stretch Run: Getting to a championship game doesn't happen by accident. It is forged through blood, sweat, late-night film sessions, and an unbreakable team bond. The last couple of weeks of the season saw the Indians tested in every possible way—and every single time, they answered the call with championship-caliber execution.

* Defensive Dominance: In the trenches, the Winnebago defense has been nothing short of a brick wall over the past fortnight. Crucial goal-line stands, punishing tackles for loss, and timely forced turnovers have completely suffocated opposing offenses when the stakes were highest. The Perez Bros, Chris & Antonio…Raiden Decora, EJ LaTray, Kendrick Mallory are among the names of this said BRICK WALL of Defense. Also leading in tackles, deflections and interceptions, Mr. Evans Littlegeorge making his name heard around Indian country on this side of the ball.

* Offensive Fireworks: Powered by explosive plays on the ground by RB1 Sirvel Rave, QB1 Raiden Decora and WR/RB Rahkim Free-Bass, and pinpoint execution through the air, the Indians' offense has clicked into unstoppable gear. Whether orchestrating long, clock-eating drives to wear down opponents or breaking open the game with lightning-fast deep strike to Free-Bass, the playbook has come alive just when it mattered most.

* Unshakeable Resilience: Postseason football always brings adversity—shifting momentum, tough penalties, and hard-hitting quarters. Over the last two weeks, this squad proved they possess true "Bago grit," bouncing back immediately from setbacks and executing under immense pressure.

All Eyes on South Dakota: Now, the final chapter of an unforgettable run to a back to back championship awaits just across the state line in Vermillion. The team's hard work, early morning conditioning, and the roar of a devoted community cheering them on from the sidelines and on the Big Voice Airwaves and social medias have all culminated in this single weekend of opportunity.

As the Indians step onto the field this Friday, November 6th, against their rivals Todd County…they carry not just the game plan, but the pride, history, and spirit of the entire Winnebago Tribe and all Big Voice Nation.

Let's show up in Packs, travel strong, and fill the Dakota Domes stands with Winnebago Pride! Safe travels to the team, parents and fans—let's keep that championship title where it belongs, in Winnebago! GO BIG BLUE!!!!!!













WINNEBAGO VETERANS

Roster of Company "A" and the Veterans that participated in the First Celebration

Henry Ewing (Noop-hi-lo-ki-shke-gah)
Little Priest (Hoonk-xu-nu-gah)
White, Norton
Kaup, Henry B.
Street, Mumford J.
Emmerson, Thomas
DeCora, Henry (He-nah) (Wah-Xo-pi-ni-gah) Fair Skin French man
South Wind (Ku-nu-Xe-de-gah) Elder First Son
Raymond, John (Mah-xi-homp-hi-junh-hi-gah) Fourth boy Changes the Day
Lincoln, Robert (Mah-nah-k'oh-gah) Paws the Earth
Farrier Young Calf (Che-neegk-cee-gah) Young Calf
Blacksmith Black Wolf (Shoonk-chunk-sep-gah) The Black Wolf
Saddler Solomon Hill (Sah-le-mah-ni-gah)
Wag, John Hill (Ma-Xo-ki-wix-gah) He Circles the Heavens
Breeze, Jackson
Ball, Leon
Bird, James (Wi-jook-gah) The Cat
Buchanan, Henry
Little Bird (Wah-nik-Xo-nu-nik-kah)
Bonaparte, John
Brown, Henry (Mah-Xi-ska-na-zhing-gah) Stands on White Cloud
Little Boyd (Weex-ha-nah-se-gah) He Governs the Flight of Waterfowl
Crosby, John
Coffee, James
Clay, Thomas (He-zhoo-zhe-gah) The Antlered One
Chambers, Benjamin
Little Chief (Hoonk-Xu-nu-nik-kah) Smaller Chief
Good Chief (Hoonk-ping-gah)
DeCora, Thomas (Ni-zhu-mah-ni-gah) Walking Rain
Deville, Wite (Hoonk-ska-nik-kah) Little White Bear
Devoin, John N. (Wak-che-Xi-ska-gah) White Water Spirit
Eaton, George (Ho-ki-le-oon-gah) The Standard
Bad Earth (Shi-ong-ge-gah) Hermaphrodite
Earthquake, Thomas (Mah-hi-gah-gah) Earthquake
Bright Feather (Wah-soo-woo-hi-mah-ni-gah) He Who Thaws the Snow as He Walks
Halestone, Jake (Hagah-cho-kah-gah) Grandfather Third Son
Hensley, William (Mah-Xi-wah-kon-chunk-kah) Holy Sky
Hatchet, William (Ho-bo-sinch-gah) Wind Blown
Harrison, John
Henry, John
Hemens, David
Horn, Isaac
Horn, James
Little Hog (Goo-X'goo-she-nik-kah)
Edward Haga (Ha-ga-se-lech-gah) Tall Third Son
Johnson, John (Wah-Xo-pi-ni-gah) The Frenchman
Lamb, George (Chah-ska-gah) The Lamb
Leigh, Thomas (Jomp-hah-ki-wah-lace-gah) Sees With a Flash
Charles Mix
Large Man (No-loox-Xo-gah) Claws Wood
John Nicols (He-dah-ooh-gah)
James Ox (Che-zhan-ki-gah) Lone Buffalo
John Omaha
John Priest (Ku-nu-Xe-de-nik-kah) Small First Son
Good Preacher (Ho-chi-chi-pah-zee-gah) Boy with Light Brown Hair
Rice, Henry M., Interpreter (Nah-gah) The Tree
Myron Soul (Xung-mah-ni-gah) The Small Hermaphrodite
Milton Snow (Xung-mah-ni-gah) Swift Walking Sound
John Snyder (Je-jech-gah) Blue Jay
Mike Shorty (Wo-zheep-gah) Wood Clawings
George Sap (Mah-nah-Xe-gah) Clamours Loudly to the Earth
James Sherry (Mah-ni-gee-ke-le-gah) Starts at a Walk
James Seaton (Wak-kon-ska-gah) White Snake
Thompson, Clark
James Twins (Wah-le-chah-wah-nik-kah) Smaller Twin
Green Thunder (Wah-kon-jah-cho-gah) Green Thunder
Asa White (Wah-pah-hi-hah-ni-gah) Armed with Sharp Weapons
Raised Wing (Ah-hoo-loo-ung gah) Raises His Wings
Green Cloud (Mah-Xi-cho-gah)
White, Isaac
White Wolf
Chief Walker

WORLD WAR 1

Armell, John, Jr.-Army
Armell, Raymond, Sr.
Bear, Jesse
Big Bear, Louis
Big Elk, Henry
Bradford, William
Brave, Louis
Brown, John
Brown, William
Brown, William McKinley
Carver, George (Walking Soldier)
Davis, Frank-Army
DeCora, Little
DeCora, Paul, Sr.
DeCora, Tall
DeCorah, Henry
Deen, James E.
Earth, George
Ewing, Charles
Fourcloud, David, Sr.-Army
Fox, John
Free, William
Greyhair, Louis
Grizzleybear, Douglas
Harden, Wilbur
Horak, Joseph
Houghton, Charles
Huffman, Glen
Johnson, Edward
Johnson, George
Johnson, John P.
Johnson, Matthew
Kingsley, Volney-Frass Pvt.-Army
LaMere, Charles
LaMere, John
Littlebear, Dave-Army
Londrosh, Alva (Big)
Londrosh, Alvin
Lowry, Lyman-Army
Louis, Buchanan
Mallory, Thomas
Mallory, Tom
McClusky, David
McKee, Bryon
McKee, Howard
Merrick, Dan
Nash, George-Army
Neibuhr, Lawrence
Noble, James
Priest, Henry
Priest, Norbert
Ricehill, William
Roenfeidt, Harold
Russell, Jake
Seymour, Louis
Sharpback, Peter
Simpson, Oliver
Sine, Charles
Snow, Christopher, Sr.-Army
Snowball, Charles
St. Cyr, Leo
St. Cyr, Louis
Twin, Joseph
Waggoner, Perry LeRoy
Walker, Arthur
West, Arthur
White, Felix, Sr.
Whitesnake, George-Army
Whitewater, Leonard
Whittied, William
Wolfe, George
Yellowbank, James

War of 1866

George Carver (mah-nah-pe-man-ni-gah) Walking Soldier
Louis Brave (Carver)(Mo-la-jah-hoo-gah) Comes to visit the Earth
John Brown (No-lu-xo-nik-kah) Little Wood Clawer
John Fox (Mah-ni-kok-'ksik-kah) The Fox
Charles Houton (Mah-zi-hi-mah-ni-gah) Earth Yellow As He Walks
David McClusky (Che-nah-zhi-gah) Standing Buffalo
James Noble (Mo-chi-gah) Lives on Ground
Henry M. Rice, Interpreter (Nah-gah)(Shoonk-wo-woonk-kah) Bad Dog
Henry Brown (Mah-xi-ska-na-zhing-gah) Stands on White Cloud

Civil War Veterans

John Carriman (Wah-kahn-chunk-wo-gee-gah) He Strikes Mysteriously
John Hill (Xe-de-ni-shah-lahk-kah) The Wren
Joe Monager (Mah-ni-gah) He Who Walks
John Sherman (Nah-Xi-wah-mah-shjah-gah) Strong Fourth Son
Moses St. Cyr (Wahk'gis-ska-gah) White Medallion
Simon Payer (Si-mo-gah) Simon

Spanish-American War

Buchanan, Thomas
Lemmon, George, Jr.
Lemmon, Henry
LaMere, Don
Russell, John

World War II

Armell, Arthur-Army
Armell, Kenneth
Armell, Cpl, Kenneth, Sr.
Armell, Lawrence
Armell, Ralph (Buddy)
Armell, Raymond, Jr.
Baker, Frank
Baker, Josephus
Baker, Wesley
Big Bear, Louis
Big Bear, Sam
Blakeslee, Frank E.-Navy
Blakeslee, George H. MM-Navy
Caramony, Isaac-Army
Chamberlain, Alvin L.
Chamberlain, Donald (Toby)-Navy
Chief, Walter
Clay, Levi
Clay, Reuben
Crosby, John
Davis, William, Jr.
DeCora, Abel, Sr.-Army
DeCora, Benjamin, Sr.
DeCora, David-Air Force
DeCora, Elliot-Air Force
DeCora, Eugene
DeCora, John B.-Army
DeCora, Levi
Earth, Charles A.-Army
Earth, Charles O.-Army
Earth, Spencer-Army
Earth, Warner-Army
Field, Joseph-Army
Frenchman, Richard L., Sr.-Army/AF
Funmaker, Adam M.
Greencrow, Harvey-Army
Grayhair, Pete
Greyhair, Theodore
Grizzleybear, Garland
Hall, Reuben-Army
Harden, Elwood-Army
Harden, Lucius
Harden, Wilbur
Harden, William
Harris, Art
Harrison, Thomas
Hayes, Louis
Henry, Elias
Henry, Joe
Hetrick, Jess
Hidalgo, Robert A. GM/2-Navy
Horn, Ben, Jr.-Air Force
Hunter, William, Sr.
Johnson, Ben
Kellar, Willis MM.-Navy
Kelsey, Alvin
Kelsey, Charles
Kelsey, Raliegh-Army
Kelsey, Rawland
Kennedy, Eugene
Krause, Albert
Lakehouse, Walter, Sr.
LaMere, Cornelius
LaMere, George Curtis
LaMere, John
LaMere, Moses
LaMere, Peter, Sr.
LaMere, Wilson
LaVerdure, George A. CPO-Navy
Lemmon, Fred R.
Lemmon, Hillard G.
Lemmon, Rue T.
Littlewalker, Alfred-Army
Littlewalker, Steven-Air Force
Logan, Ed
Logan, Elmer F.-Navy
Lowry, Benjamin C.-Navy
Lowry, Martin
Mallory, Dudley
Mallory, Robert-Coast Guard
McKee, Harold
McKee, Vernie
Nash, Donald P.-Army
Nash, Glendale P.-Navy
Nash, James A.-Army
Nash, Maurice J.-Navy
Nash, Robert F. Sgt-Army
Painter, John Jr.-Army
Payer, Edward, Sr.
Payer, Louis Sgt.-Army
Payer, Stacy, Jr.
Pelky, Edmore
Rave, Henry T.
Rave, John
Rave, Moses
Redhorn, John, Jr.-Army
Ricehill, Henry-Army
Sine, Carson A. Sgt.-Navy/Korean War-Army
Smith, Gustave-Army
Smith, Waukon
Snake, George
Snow, Christopher, Sr.
Snow, Louis, Sr.
Snowball, Edward
St. Cyr, Louis
Sun, George, Sr.
Tebo, Sam, Sr.-Army
Thomas, Howard-Navy
Thomas, Lawrence Jr.
Thomas, Peter
Thomas, William-Army
Thompson, Lloyd R.
Twin, Francis
Van Cleave, Milton
Watson, George, Jr. Gen-Air Force
Watson, Oscar John CPO-Navy
Waggoner, Chesleigh L.-Army
Waggoner, Frank C.
Waggoner, Perry F. O.-Navy
Waggoner, Raymond A.
White, Noah C.-Navy
Whitebear, Mose
Whitebeaver, Charles
Whiteeagle, Mose
Whitesnake, Michael-Army
Wolf, James
Wolfe, Wilbur J.
Yellowcloud, Ted-Army

Korean War

Armell, Peter B.
Bear, Leonard
Bear, Raymond-Army
Bear, William
Clay, Christopher
Cleveland, Leroy, Sr.-Army
DeCora, Dwayne-Army
DeCora, Kenneth (Kix)-Marine
Eagle, Daniel P., Jr.-Army

WINNEBAGO VETERANS

Fourcloud, Robert-Army
Funmaker, Nathanial-Army
Harden, Thomas F.-Army
LaPointe, Peter J.-Army
Lieb, Leroy
Lowry, Norman-Army
McKee, Joseph
Nash, John A.-Navy
Payer, Louis, S/Sgt.-Army
Payer, Stacy-Navy
Payer, William-Navy
Picotte, Bernard
Rave, Clifford
Rave, Donald-Marines
Rave, Dwight M.-Army
Rave, Elmer
Red Cloud, Mitchell-Marines
Redhorn, Ira
Rice, John R.-Army
Rice, James N.-Air Force
Rogue, Charles, Jr.
Smith, Joseph
Smith, LaFlesch J., Sr.-Army
Snake, Sterling
Snow, Chris, Jr.-Air Force
Snowball, Harry C.-Air Force
St. Cyr, David
St. Cyr, Leo, Sr.-Air Force
St. Cyr, Richard R.-Air Force
St. Cyr, Vincent W. Sgt.-Marines
Sun, George, Jr.
Tebo, Marvin TSGT-Air Force/Vietnam
Tebo, Ona L.-Army
Thomas, Alonzo J.-Army
Thomas, George, Jr.
Thundercloud, Andrew Jr-Army
Twin, Raymond-Army
Walker, Emmett, Sr.-Air Force
Walker, Thomas, Jr.-Navy
White Eagle, Edward-Army
Whitebear, Walter-Army
Whitebeaver, Wilbur-Coast Guard
Whitewater, Edward-Army

Vietnam War

Baker, Karl-Navy
Bass, Taylor J. SP4-Army
Bird, Francis, Jr.-Army
Bird, Marvin, Sr.
Blackwell, Steven Edward-Army
Bruce, Richard R. SP4-Army
Bumann, Charles (Chuck)
Cleveland, Matthew, Sr.-Army
Crosby, Emmett
DeCora, Levi-Marines
DeCora, Paul, Jr.-Marines
DeCora, Randy-Air Force
DeCora, Richard T.-Army
DeCora, Russell, Jr.-Army
Dick, Norbert-Navy
Earth, Gerben D.-Army
Easu, Daniel A.-Army
Ebel, Jimmy-Army
Ely, Wyatt Richard-Navy
Free, Virgil-Army
Garcia, Frank-Marines
Garcia, Sam-Army
Gomez, Calvin
Goodteacher, Lonnie
Greencrow, Leroy
Hensley, Henry-Navy
Houghton, Louis, Jr.-Army
Huffman, Ted
Humphrey, Bob
Kelsey, Alvin-Army
Koudsen, Starling B. Jr.-SP5-Army
LaMere, Anthony J.
LaMere, Daryl
LaMere, David-Navy
LaMere, John F.
LaMere, Leverne H.-Army
LaRose, Richard
Littlewalker, Leroy-Marines
Logan, David
Logan, Edward-Army
Lonewolf, Charles-Navy
Mallory, Arnold-Marine
Mallory, Grover
McCauley, Donald, Jr.-Army
McKee, Norman C. PFC-Army
Morris, Martin
Old Coyote, Kenneth
Olsen, Kendall-Air Force
Painter, Ronald-Army
Payer, Lawrence-Navy
Payer, Roger
Rave, Charles
Rave, Dallas
Rave, Dwayne-Marine
Redhorn, Ivan-Marine
Reynolds, Arthur
Reynolds, Clarence
Ross, Brad-Air Force
Russell, David P.-Army
Smith, Emery Jr.-Army
Smith, Michael
Smith, Robert K.-Marine
Snake, Reuben A., Jr.-Army
Snow, Louis, Jr.
St. Cyr, Michael L.-Army
Sullivan, Spencer
Tebo, Frank
Tebo, Marvin TSGT-Air Force
Tebo, Richard
Thomas, Joseph A.-Army
Thomas, Larry
Thomas, Leroy
Thomas, Ray A. PA/3c-Navy
Thomas, Rick
Thomas, Ron
Thunder Cloud, Andrew-Army
Van Berkum, Mark
Waggoner, Duane LeRoy
Walker, Alan B.-Marine
Walker, Benjamin-Army
Walker, Michael R.-Marine
Walker, Michael T.
Walker, Terrance W.-Air Force
West, Edward-Marine
White, Frank-Air Force
Whitewater, Donald
Wood, Larry
Yellowcloud, Alvis

Winnebago Veterans

Adame, Mark SSGT-Air Force
Alan, Garner-Army
Alaniz, Ira-Army
Alaniz, Raymond-Army
Aldrich, Charles (Chuck)-Army
Aldrich, Mark-Army
Aldrich, Scott-Army
Aldrich, Sky-Army
Angerman, Kenneth-Army
Armell, Arika-Marine
Armell, Robert P.-Army
Armell, Lavern-Marines
Armell, Louis
Armell, Oliver
Armell, Prosper
Armell, Robert-Army
Ausborn, Darrell L.-Army
Bassette, Anthony, Jr.-Air Force
Bayer, Leonard
Bear, Leonard-Marine
Bear, Charles-US Air Force
Bear, Howard-US Air Force
Bearskin, Reuben
Beaver, Dennis
Belille, George A., Jr.-Navy
Belille, George A., Sr.
Big Bear, John
Big Bear, Joseph-Army
Big Bear, Lawrence
Big Fire, Harold, Sr.
Big Fire, Henry-Navy
Big Fire, Wakajamainga-Army
Bird, James
Bird, Jerome
Blackdeer, Xavier-Marines
Blackhawk, Bryan J.-Marines
Blackhawk, Eugene-Army
Blackhawk, Harvey
Blackhawk, John W.-Marines
Bridge, Benjamin L. PFC
Bridge, Alan T. Spc
Brown, Adam
Brown, Arnold-Army
Brown, Edwin
Brown, Herman Sr.
Brown, Herman Jr.
Brown, Ralph
Brownrigg, Richard-Navy
Buchanan, Amos
Buchanan, Bill
Buchanan, Donald
Buchanan, Lawrence
Buchanan, Thomas
Buckmann, Bill
Cassman, Arthur
Cassman, Francis
Cassman, Thomas
Chief, John D., Jr.
Clay, Thomas
Cleveland, Adley
Cleveland, Albert
Cleveland, Craig, Sr.-Army
Cleveland, Harold, Sr.-Marine
Cleveland, Leroy, Jr.-Army
Cleveland, Virgil
Coco, Gabriel J.-Army
Colton, Milo L.-Air Force
Cotter, Lawrence W.-Army
Crosby, Jonah
Crosby, Kenneth
Cutler, Larry
Daker, Frank
Davis, Frank
DeCora, Charles C.-Marine
DeCora, Conrad
DeCora, Jim
DeCora, Keith-(76-79) Peace Time, Marine
DeCora, Kelton
DeCora, Matthew-Marine
DeCora, Richard
DeCora, Robert-Air Force
DeCora, Russell, Sr.
DeCora, Thos
DeCora, Ward
DeCora, Wilbur
Earth, Jonathan-Army
Earth, Oscar
Ebert, Kevin-Army
Enry, Elias
Free, Carl
Free, Jesse
Free, Norman-Army
Frenchman, Francis
Frenchman, Richard, Jr.
Gallagher, Dennis E.-Air Force
Grant, Jeffery D.-Army
Green, Anthony-Army
Green, Antoine
Green, Charles
Green, Daniel
Green, Edmore
Green, George
Green, Wesley, Sr.-Army
Greencrow, Steve
Greyhair, Charles
Greyhair, Pat
Harden, Bill
Harden, Elwood-Army
Harden, Fredrick
Harden, Henry
Harden, Regis-Navy
Harden, Ross
Harold, John
Harrison, Charles
Harrison, Victor
Hensley, William
Hinman, Dave
Hook, Robert G.
Horn, David
Horn, Melvin, Sr.
Hornise, Keith J.-Air Force
Houghton, John
Howard, John C.
John, Harold
John, Russell
Johnson, Henry F.
Johnson, Merle-Air Force
Johnson, Phillip
Kearnes, David
Kearnes, Steven
Kelsey, Raleigh
Kennedy, Bruce-Navy
Korbelik, Darrell A.
Lakehouse, Walter, Jr.
LaMere, Delford
LaMere, Frank
LaMere, John (Jack)-US Coast Guard
LaMere, Mose
LaMere, Pete, Jr.
LaMere, Vernie
Lewis, Frank
Lewis, Grant
Lewis, James G.-Navy
Lewis, Kenneth E.A.
Limon, Velven D.-Army
Likness, Virgil D.-Army
Lincoln, Dan, Sr.
Lincoln, Kenny
Lincoln, Richard
Littlewalker, Matthew
Littlewolf, John
Loera, Fernando (Jack)
Loera, Francisco-Army
Logan, Herman, Sr.
Lonewolf, Jeremiah
Lopez, Alfred-Army
Lynch, David
Mallory, Charles
Maney, James
Maney, Pat
Masquat, Kenneth J. Cpl-Marine
Masquat, Francis
Masquat, Melvin
McCauley, Don, Sr.
McCauley, Don, Jr.
McGillis, Ben
McKee, Albert
McKee, Anson
McKee, Joe
McKee, Martin
McKee, Melvin
McKee, Mike
McKee, Morris
McKee, Nathaniel
McKee, Raymond
McQuire, Michael T. Cpl-Marine
McQuire, John A.-Air Force
Mickedite, Frank
Mickedite, Robert
Money, William P.
Morgan, Dwight-Army
Morgan, Lance-Army Reserves
Neff, Greg A., Sr.-Army
Neff, Greg A., Jr.-Army
Neff, James-Marine
One Horn, Ben
Old Coyote, Edwina-Air Force
Payer, Alex
Payer, Hillard-Marine
Payer, Simon
Payer, Simon-Army
Payer, Stacy, Sr.
Payer, William-Army
Pelkey, Dave
Pelkey, LeRoy F., Jr.-Army
Petite, Miskoo-Navy
Picotte, Cameron
Pilcher, Matthew
Pinnick, Gerald-Army
Ponce, David B.-Army
Pretendseagle, Daniel F.
Priest, Cleve
Priest, Walton
Prophet, Alex
Rainman, Homer
Raisewing, Ollie
Rambin, Robert L.-Navy
Rave, Alan
Rave, Lance D. Cpl-Marine
Rave, Eugene

WINNEBAGO VETERANS

Rave, Mike
Rave, Morris
Rave, Duncan, Sr.
Rave, Willard
Rave, Wilmot, Sr.
Raymond, Charles, III
Raymond, Charles, Jr.
Raymond, George
Redhorn, Ihler
Redhorn, Ivan
Redhorn, Joe, Sr.
Rice, Charles Noble-Marine
Rice, Henry
Rice, John Babe-Marine
Rice, Louis-Army
Rice, Melvin-Army
Rice, Robert (Bobwire)-Marine
Ricehill, Charles
Ricehill, Daniel
Ricehill, Ervin
Ricehill, Herbert, Sr.-Air Force
Ricehill, Leon
Russell, Abernezer
Russell, David
Scott, Timothy S.
Sheppard, Samuel
Saul, Ronnie L. USMC
Sine, Morris
Smith, Emery
Smith, George W.-Army
Smith, John
Smith, Michael P.-Army
Smith, Robert K.-Marine
Snake, Anthowine-Marine
Snake, Darren-Army
Snake, Elijah-Army
Snake, John
Snake, Walter
Snake, Velven D. SP4-Army
Snow, Christopher, Jr.
Snow, Don
Snow, Joe
Snow, Peter Martin-Navy
Snowball, Clifford
Snowball, John
Snowball, Thurman
St, Cyr, Carey-Navy
St. Cyr, Edward
St. Cyr, Leo
St. Cyr, Levi
St. Cyr, Mitchell
St. Cyr, Theodore
Sun, Clarence
Sun, James, Sr.
Tasso, Elliot
Tebo, Louis, Jr.
Tebo, Sam, Jr.
Thomas, Michael O.
Thomas, Ray A.
Trujillo, Danny L.-Army
Turner, Charles K.-Army
Twin, Jacob
Twin, Jake
Twin, Jasper
Twin, Melvin
Twin, Raymond
Twin, Soloman
Twin, Walter
Walker, Garrett-Army
Walker, Llewellyn (Thunder)-Army
Walker, Thomas, Jr.-Navy
Ware, Kent Sr.-Marine
White Eagle, Orville
White Eagle, Moses
White Snake, Orville
White, Bob
White, Eugene
White, Felix, Jr.
White, Frank-Air Force
White, Joe
White, Justin
White, Kenneth-Army
Whitebear-Walther
Whitebeaver, Charles
Whitebeaver, Reuben
Whitebeaver, Wilbur
Whitebeaver, Wilbur, Jr.
Whitewater, Luther-Army
Whitewood, Joe
Whitner, Mark-Marine
Wilcox, John
Williams, Norvel
Wolf, Benny
Wolf, John
Wolf, Reuben
Wolf, Richard Joe
Wolfe, Dan-USMC Cpl
Young Thunder, Bill
Young Thunder, Lester
Zach, Leonard Sr.-Army
Zach, Leonard,
Operation Desert Shield
Alaniz, Ira L. AMH2-Navy
Beltran, Mayan Spc-Army
Bridge, Durand T. Sgt.-Army
Rave, Andrew S. Cpl-Marine
Sharpback, Scott A.
Van Berkum, John, Jr.-Navy

Gulf War

Cleveland, Harold, Jr. LCpl-Marine
Cleveland, Melodie PFC-Army
Hinman, Louis A., Jr. E4-Marine
Payer, Damon PFC-Army
Petite, Miskoo B.-Navy
Tebo, Randy LCpl-Marine
Tipton, Sherman D. Sgt-Air Force
Thomas, Jefferey FN-Navy
Walker, Emmett Jr. LCpl-Marine

Iraq/Afghanistan Era

Armell, Aric "Dusty"-USMC/Army
Bird Necklace, Jesse
Guevara, Leanna
Doenhoefer, Britiny-Army NG
Doenhoefer, Skyler-Army NG
Doxey, Jared-Army NG
Drapeau-Snow, Andrea "Bea"-Marine
Frazier, Chucky
Free, Tremayne-Army
McKenna, Daryl Sgt.-Army
Jacobs, Jay SSgt-Air Force
Johnson, Jason H.
Kearnes, Jason-Army
Lance, John
Mark, Adam E.
Mazur, Steven J. PFC-Army
Payer, Sandy
Quagon, Elijah-Marine
Reynolds Painter, Raquel 1Sgt-Marine
Smith, Vernon L.-Army Reserves
Snow, Christian
St. Cyr, Charles C. "C-Boy"-Army NG
St. Cyr, Joey – Army NG
Thomas, Simon
Webster, Shelby
Winneshiek, Damon
Whittenbrook, Korena Ashley-Marine

Current Active Duty

Duong, Darlyn-Marine
Hulit, Michael-Army
Ross, Trisha-Air NG
Snowball, Laura-Marine
Ross Vanloon, Kristin-Air Guard
Vargas, Elijah-Army
Big Fire, Acacia-Navy

Women Veterans

US Army:
Bassette, Caroline
Big Fire, Linae
Boyer, Shirley J.
DeCora, Debra A.
Fiscus, November
Fourcloud, Lori
Hanson, Renee
Harden Owens, Edith
Hatchet Mullin, Alice Jane
Kelsey Alsberg, Geraldine
Kelsey Sollner, Wanda
Limon, Velven
Lowry Littlewolf, Regina
Miera, Ruby
Myers, Mary Ruth
Payer, Iris
Renfer, Mary M.
Smith Brown, Regina
Smith, Cheryl D.
Smith, Teresa M.
Snow Johnson, Gina
St. Cyr, Jerilee-Army Reserves
Thomas Alaniz, Velma
Warrior, Kellie
Webster, Shelby

US Air Force

DeCora Barta, Reva
DeCora, Amber A.
Deluca, Amber
Free, Dorothy T.
Maney Neff, Juanita
Skrabacz, Kimberly
Hidalgo Ulmer, Norma J.
LaMere, Emma
Wright, Shannon
Littlethunder Big Fire, Linae
Ross Vanloon, Kristin

US Marine Corps

Buchanan, Sharon
Earth Hinzo, Merci
Guevara, Leanna
McGuire, Dorothy W.
Whitehead O'Rourke, Barbara

US Navy

Johnson, Beth
Lowry Johnson, Genevieve
Rice, Fontaine
Bass, Brooke
Lonewolf, Abigail
Tubbs, Komiko D., 3rd Class Petty Officer, USS Harry S. Truman
Guenther, Beth

US Coast Guard

Tebo, Kathy
Belille, Bernadette



CASINO♦RESORT

IT'S JUST MORE FUN



$75,000 Cornucopia of Cash

Fall Into a Cornucopia of Cash!

Saturdays in November | 5pm – 11pm

Start earning entries Sunday, November 1 through last Saturday, November 28. 1 entry for every 10 points earned.

WINN Your Share of Over $75,000 in CASH & Prizes!

Saturdays in November
Drawings: 5pm – 10:30pm

At the top of each hour,
1 winner is selected to
WINN $1,000 CASH!

At the bottom of the hour,
3 winners are selected to
WINN $250 Promo Play each.

Players may win 1 Promo Play Prize and 1 Cash Prize per day.

Saturdays, November 7, 14, & 21
11pm Drawing
1 winner is selected to
WINN $5,000 CASH!

Saturday, November 28
11pm Grand Finale Drawing
1 winner is selected to
WINN $20,000 CASH!

All players are eligible for the 11pm drawing even if the player won earlier on the promotion day.

THE MARSHALL TUCKER BAND

SATURDAY, NOVEMBER 14
SHOP STARTS 8PM
TICKETS ON SALE NOW
STARTING AT $25

ALL CONCERTS HELD IN WINNAVEGAS EVENT CENTER. DOORS OPEN AT 7PM

Tickets can be purchased in person at the WinnaVegas Gift Shop, by calling 800-468-9466, ext. 7117 or online at winnavegas.com.

For more information: visit *WinnaVegas.com* or call us at 800-468-9466

CASINO ♦ RESORT

COME CELEBRATE

VETERANS DAY

Wednesday, November 11, 2026

10:00am – 7:00pm



Free custom WinnaVegas Casino Resort hat to Veteran's. Visit the Promotions Area with Valid ID, ClubWINN card, and veteran status to receive one hat

Quantities Limited. While Supplies Last.

Wednesday, November 11, 2026

Flower Island Restaurant | $18 per person

Lunch Buffet 11am – 2pm | Dinner Buffet 5pm – 9pm

One FREE Lunch or Dinner Buffet to every veteran. Visit Guest Services with valid ID, ClubWINN card, and veteran status to receive a voucher for the free buffet.

Breakfast Menu 8am – 10am
Regular Menu 2pm – 4pm & 9pm – 11:30pm

Limit one buffet per qualified veteran. Unused vouchers void.

BINGO HOURS

Veterans Day Collectible Dauber Giveaway:
Wednesday, November 11 – Saturday, November 14
Different dauber per day – collect all 4!
Limited quantities. First come, first served.

Admissions Open: 4pm
Early Bird Session: 5pm
Warm-Up Session: 6pm
Regular Session: 7pm

Young at Heart

Wednesdays in November

8am – 11:59 pm

For all guests who are at least 40 years young!

DIAMOND
Members receive **$10 Promo Play** and a **$3 Food & Beverage credit.**

GOLD & SILVER
Members receive **$5 Promo Play.**

CLUBWINN
Members that earn 20 same-day points will receive **$5 Promo Play.**

Prizes are based on ClubWINN Card level.