Published Bi-Weekly for the Winnebago Tribe of Nebraska • Volume 48, Number 36 Saturday, May 19, 2018

Winnebago Flag Makes It To Middle East

Ssgt. Trisha Ross is a member of the Security Forces Squadron and is currently serving a 6-month tour in the Middle East. Trisha, aka Dukes, as she is known by family and friends, is a member of the Winnebago Tribe of Nebraska and is displaying the new Winnebago Flag that was sent to her by our HoChunk Renaissance Program. Trisha is a graduate of Winnebago Public School and St. Luke's College. She is the daughter of Brad & Crystal Ross of Winnebago. Mom & Dad say, "Way to represent our tribe Dukes! Prayers for a safe return, God Bless you and God Bless all our Troops."

Native Students' College Vision Quest

Native Students' College Vision Quest (NSCVQ) provides Winnebago Public School (WPS) students in grades 5th through 8th with an introduction to college and career readiness via classes in culture, careers, and academics. Check out the article inside this issue.

Bago Bits…

In the news again Winnebago's own David Wingett, Jr. is on his way to play Division I college basketball for the Memphis Tigers. Wingett signed his papers to commit to the Tigers last week after a visit with Tigers Head coach, Penny Hardaway.

Frank LaMere is on the road again, back at the Nebraska Capitol, speaking on more Native issues. Story by Indianz.com Indian Country news guru, Kevin ABourezk inside.

Winnebago Graduate, Isabel Earth signed with the York College's Women's basketball program this week. Congratz Isabel!

Caden Cleveland, 2018 Winnebago Grad and Nebraska Basketball All-State Academic recipient.

Who are these handsome Winnebagoes? Guess and win a prize from the WIN.

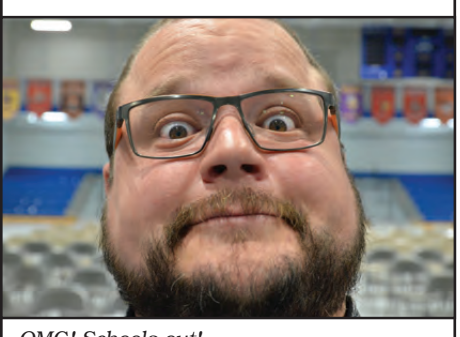

OMG! Schools out!

The season changes not only the plant life in Winnebago, but the color of the four legged.

Indianz.com…

Winnebago Tribe works to revitalize Ho-Chunk language for future generations

Phyllis Armendariz, 82, is a language teacher for the HoChunk Renaissance program. Armendariz grew up speaking Ho-Chunk in Wisconsin. *Photo by Kevin Abourezk*

Posted: Thursday, May 10, 2018

HoChunk Renaissance program keeps language alive 'We don't have much time, but we're trying to do the best that we can.
By Kevin Abourezk

WINNEBAGO, Nebraska – She grew up among the pine trees and scrub oak of western Wisconsin, not far from the small town of Black River Falls.

Phyllis Armendariz lived the life of a traditional Ho-Chunk girl, speaking only her native language.

Often, Armendariz wouldn't need to try to speak English when she visited town because many of the German shop keepers there could speak Ho-Chunk, a language that sounded much like her own.

She didn't even begin learning English until she was in first grade. And it wasn't easy for the shy Ho-Chunk girl to learn the strange new language.

"I was self-conscious about it," she said. "I tried to make myself as little as I could so the teacher wouldn't call on me. I think I was in the third grade before I finally felt comfortable."

Armed with the language of her people's colonizers, the bright Ho-Chunk girl went off in search of her education, eventually earning a Bachelor of Science degree and an education degree.

Recently, the now 82-year-old Armendariz was asked to come to the Winnebago Reservation in northeastern Nebraska to teach the Ho-Chunk language to the Winnebago Tribe, who shared the same ancestors as her tribe. The Winnebago people were separated from their Wisconsin relativesafter the government forcibly moved them to Nebraska.

Kathy LaRose, a language teacher for the HoChunk Renaissance program, instructs language apprentices and staff members in the program's building in Winnebago, Nebraska. Photo by Kevin Abourezk

Craig "Tunny" Cleveland Jr., a language apprentice, raises his hand to answer language teacher Kathy LaRose's question at the HoChunk Renaissance building in Winnebago, Nebraska. Photo by Kevin Abourezk

Generations of federal assimilation initiatives – such as the efforts of educators in boarding schools like the Genoa Indian Industrial School in Nebraska who punished Native children for speaking their Native languages – had left the Winnebago people with few fluent Ho-Chunk speakers.

Armendariz agreed, becoming a language teacher for the Winnebago Tribe's language revitalization program, HoChunk Renaissance.

She has become part of an effort to revitalize the Ho-Chunk language and culture among the Winnebago people. It's an effort that faces many obstacles, said Bleu St. Cyr, director of HoChunk Renaissance.

Nearly a decade ago, the Winnebago Tribe conducted an unofficial survey to find out how many fluent HoChunk speakers still lived on the tribe's reservation. The tribe found just 15 fluent speakers at that time, and several of those speakers have since died, St. Cyr said.

"We don't have much time, but we're trying to do the best that we can," the 31-year-old said.

The tribe began language revitalization efforts in the 1990s and founded the HoChunk Renaissance program in 2003. The program began with just one employ. Today, it employs 17 people, including four fluent Ho-Chunk speakers, four language apprentices who are learning from the fluent speakers and support staff.

The program is funded primarily by tribal allocations, primarily via revenue from the tribe's for-profit enterprises, including the WinnaVegas Casino Resort and Ho-Chunk Inc., the tribe's economic development corporation.

St. Cyr has served as director for three years and served a media specialist for the program before that.

He said he hopes to combine technology into the program's language revitalization efforts.

Con't. on page 5

Bago News

Hope to see you there!
FIREMAN'S BREAKFAST
Saturday, June 16th
9am - 1pm
Cost: $7
a plate & drink
FUNDRAISER
Winnebago Volunteer Fire Department
proceeds to Benefit Winnebago Fire Hall

HEALTHY KIDS
THE KIDZ CAFE
EAT HERE
Notice: We have reduced meal prices for adults that transport kids here
The Kids Cafe will start serving meals
May 21st – July 29th, 2018
Serving Hours: 11:30am–1pm
WHIRLING THUNDER GYM
Kids are encouraged to attend Nutrition Education during this time.
Incentive trip at the end of the summer for kids with good attendance.

LITTLE PRIEST TRIBAL COLLEGE
Our Mission: "Be Strong and Educate My Children"
OPEN HOUSE
GIFT CARDS! LPTC SWAG! FREE FOOD!
WHEN: MAY 15TH - MAY 18TH
TIME: 12:00 PM - 4:00 PM
WHERE: LPTC TUTOR CENTER
NEED HELP APPLYING ONLINE?
APPLYING FOR FAFSA?
SIGNING UP FOR CLASSES?
WE CAN HELP YOU!
There will be computers and printers available!
Our staff will be on site to help you with the 2018/2019 FAFSA and the online admissions application.
Walk-Ins available or set up appointment with our Recruiter sinai.carrillo@littlepriest.edu 402-878-3330
COMPLETE AN ONLINE ADMISSION APPLICATION AND RECEIVE A RAFFLE TICKET FOR A CHANCE TO WIN 1 OF 4 $25.00 GIFT CARDS!
www.littlepriest.edu
BECOME A WARRIOR TODAY!
THERE IS STRENGTH IN YOU!

Knights Stop
Dine-in or Carry-out
402-698-2362
Monday thru Friday
Breakfast Hours:
6:15 - 10:30
Lunch Hours:
10:30 - 4:00
Daily Specials - Full Menu - Dessert
One block than left in Homer
"Home of the Bacon Cheeseburger"

June 14th - 17th, 2018
Winnebago, Nebraska
Thursday June 14th
Youth Day:
8:30 am - Prayer/introductions
9:30 am - Spiritual Walk
12:00 pm - Lunch
1:00 pm - Youth activities
6:00 pm - Supper
Youth Native American Church services to follow supper
Thursday June 14th
Delegate Registration open at 5 pm
@ The Hochunk Center in Winnebago, NE
Agenda Meetings 5 pm
@ The Hochunk Center in Winnebago, NE
Friday June 15th & 16th
NACNA Business Meeting at 9 am
@ The Hochunk Center in Winnebago, NE
Native American Church Services on the Following Evenings
June 14th, 15th, and 16th
Sponsored By Various Families, Tribal Organizations and NAC Chapters
June 14th, 15th & 16th
Breakfast-Lunch-Dinner Provided
Daily 8am-12pm-6pm
All Meals @ The Hochunk Center in Winnebago, NE
*Youth Day Lunch At Winnebago Veteran's Memorial Park
*Sunday Brunch At Veteran's Memorial Park
For More Information:
President Andrew Tso (928) 489-1422
Secretary Colleen Roan colroan@gmail.com.
All N.A.C. Services, Business Meetings, Events, Activities will be held in Winnebago, NE at the following Locations
Winnebago Veteran's Memorial Park, Hochunk Center and The Winnebago Native American Church House
For Hotel Information Contact The Winn-A-Vegas Casino Resort 800-468-9466 Ask for "The Native American Church" block
North America Annual Convention
WINNEBAGO NATIVE AMERICAN CHAPTER EST. 1906
Winnebago Tribe of NE, Winnebago Native American Church Chapter and N.A.C.N.A., RESERVES THE RIGHT TO CHANGE SCHEDULING, EVENTS, AND LOCATION IF NECESSARY and Winnebago Tribe of NE, Winnebago Native American Church Chapter and N.A.C.N.A. is Not Responsible for Accidents, Injury, Stolen Property or Lack of Money/Travel expenses. ABSOLUTELY NO DRUGS OR ALCOHOL!. By participating, you give Winnebago Tribe of NE, Winnebago Native American Church Chapter and N.A.C.N.A. permission to take your photograph for publication purposes.

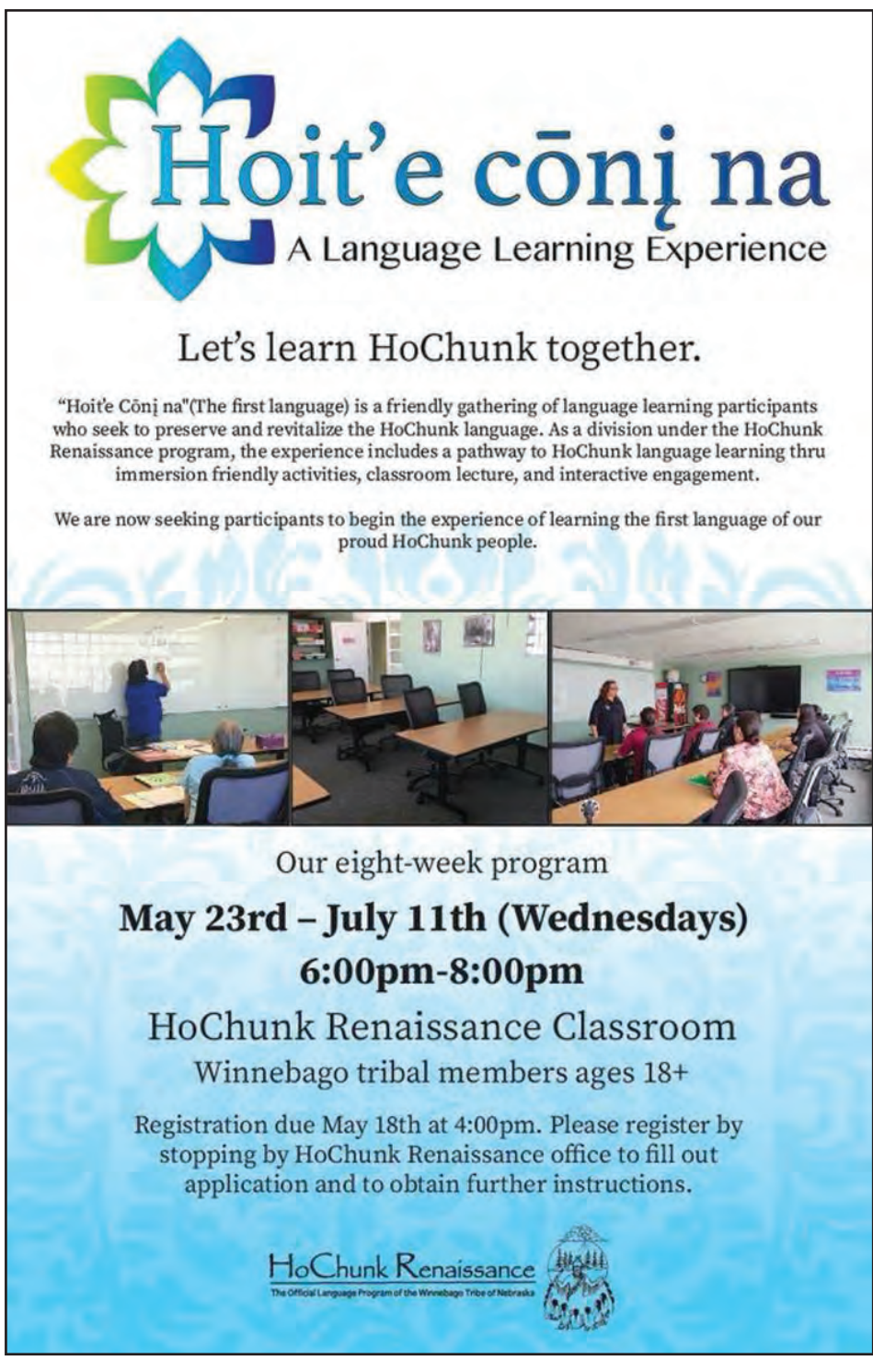
Hoit'e cōnį na
A Language Learning Experience
Let's learn HoChunk together.
"Hoit'e Cōnį na"(The first language) is a friendly gathering of language learning participants who seek to preserve and revitalize the HoChunk language. As a division under the HoChunk Renaissance program, the experience includes a pathway to HoChunk language learning thru immersion friendly activities, classroom lecture, and interactive engagement.
We are now seeking participants to begin the experience of learning the first language of our proud HoChunk people.
Our eight-week program
May 23rd – July 11th (Wednesdays)
6:00pm-8:00pm
HoChunk Renaissance Classroom
Winnebago tribal members ages 18+
Registration due May 18th at 4:00pm. Please register by stopping by HoChunk Renaissance office to fill out application and to obtain further instructions.
HoChunk Renaissance
The Official Language Program of the Winnebago Tribe of Nebraska

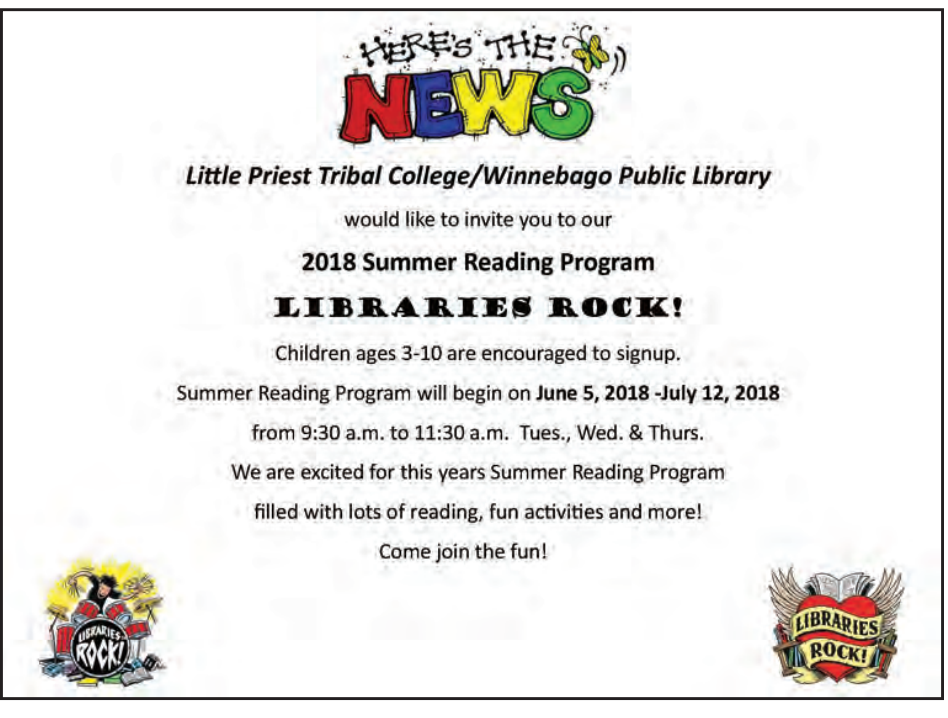
HERE'S THE NEWS
Little Priest Tribal College/Winnebago Public Library
would like to invite you to our
2018 Summer Reading Program
LIBRARIES ROCK!
Children ages 3-10 are encouraged to signup.
Summer Reading Program will begin on June 5, 2018 -July 12, 2018
from 9:30 a.m. to 11:30 a.m. Tues., Wed. & Thurs.
We are excited for this years Summer Reading Program
filled with lots of reading, fun activities and more!
Come join the fun!
LIBRARIES ROCK!

Winnebago News

Thoughts on a House or Halfway House…

By Lance Morgan

I thought I would give you guys a little insight on how things have been going lately. Last fall I met with some of the department heads of the Tribe and they asked that we help them plan, find money and build a new Human Services building. We met with an architect to design a building and got cost estimates. We even picked out a site in the Ho-Chunk Village. We figured we needed to at least get one major grant to make it happen.

The biggest grant is the Indian Community Development Block Grant ("ICDBG"). The new building was going to cost $2.4 million to build. The ICDBG was for approximately $1 million. We also lucked out and got some New Market Tax credits of about $5 million, which net another $1 million for the new building and some other smaller projects in town. The Human Services building would have gotten about $1.5 million of its $2.4 million cost and another $500,000 would have gone to more solar energy and additional rental housing. This would have been enough to get the new building built.

The ICDBG is due to come out soon, but I heard a rumor that tribal housing needed to apply for the grant to renovate the rainbow housing project. Over the last 15 years, the major entities in the tribe rotate applying for the ICDBG and this year it was apparently Housing's turn. It is hard to argue against renovating housing. So all our work on the Human Services building was probably going to be wasted, which is too bad because saying no to $5 million in New Market Tax credits hurts because they are so hard to get in the first place.

We needed clarification from the Tribe on the ICDBG grant and who was going to apply for it. I wasn't at the meeting so some of this is what I learned from people who attended the meeting. One council person was totally into the idea of building a new half way house for $1.2 million. The tribe had previously decided to apply for a $400,000 grant and was $800,000 short and applying for the ICDBG made sense to fund the gap. I get the need for a new halfway house, but I wanted to share some more information.

The Tribe applied to renovate the halfway house a few years ago and it didn't get enough points to be awarded the grant. Also, Housing recently did some testing for Meth and the majority of the houses tested came back positive. The people will likely be evicted soon and their homes boarded up. It could cost up to $50,0000 a home to remediate each one.

So let me put this all together for you. We already have well over 200 people on various housing waiting lists. There already are a ton of homes boarded up due to damage and the cost and time associated with getting them renovated. We are about to perhaps double the number of homes being boarded up in our community-- making a whole lot of families homeless due to the Meth issues.

In the meantime, we are set to graduate 150 young people in the next three years all of who will need a place to live soon. But we choose to apply for a low probability Halfway house project for the ICDBG. I believe the Halfway house will provide 6 or 8 rooms for people transitioning back into our community.

I was disappointed to not to be able to build the new Human Services building, but I understand the desperate need for housing renovations. I do not understand taking a big chance on the Halfway house project at the expense of housing renovations. I am not against the Halfway house project, but I just find it hard to believe it would take priority over fixing up dozens of homes especially given the coming housing crisis. Sadly, I predict that we are about to have a lot more homeless families soon, but what do I know.

Contact me at hochunk@aol.com

JESUS OUR SAVIOR LUTHERAN OUTREACH

Pastor Ricky Jacob

"I AM the Life!"

We held our 20th preschool graduation at the Winnebago Veteran's Building on May 10th. Special thanks to the Winnebago Veteran's Association & American Legion Post #363 LaMere/Greencrow/Rice and God bless you and your families, as well as those currently serving in our armed forces!

Yes, 20 years of offering preschool classes to the Winnebago community and beyond. Over these twenty years we have shared the love of Jesus as Lord and Savior with 174 students, 76 of whom have graduated. We have taught them the 10 Commandments, the Apostles' Creed, and what I refer to as the Spiritual Warrior's Prayer (a.k.a. the Lord's Prayer) both in English as well sung in Ho-Chunk.

Thirty-seven students were welcomed into God's family through the water of Holy Baptism and had the name of Creator God - Father, Son and Holy Spirit place on them. Their sins were washed away as Mauna adopted them into His ever extending family. Four students have gone on to confirm their faith in what Creator God did at their baptism and as long as they remain faithful are assured of life everlasting.

One part of our preschool graduation service included the children acting out the book entitled, 'Don't Let the Pigeon Drive the Bus! by Mo Willems. The children taught their parents, grandparents, families and friends that they could say 'NO' to the Pigeon. The back cover of the book reads: 'Finally, a book you can say 'no' to!'

All too often we parents, grandparents, teachers, etc. GIVE IN to the child's requests, demands, pleading and say 'YES.' Or we GIVE UP and say 'O.K.' Unfortunately this is not in the best interests of the child as he or she learns how to get one's way. This often leads them to GIVING IN to temptation, or GIVING UP on God or tragically even on Life itself.

Listen to the greatest teacher of all time and learn: [Jesus said:] "The thief does not come except to steal, and to kill, and to destroy. I have come that they may have life, and that they may have it more abundantly."[St. John 10:10]

All too often the thief comes and robs us of the life that Creator God would have us live now and even more importantly in His new heavens and new earth. The thief is none other than that lying devil. He does not want God's will to be done or His kingdom come to you or your child.

Our theme verse for the 2017-2018 preschool year was: Jesus said to them, "I AM the Way, and the Truth, and the Life. No one comes to the Father except through me." John chapter 14, verse six. Jesus is the Life. Jesus gave up his life as he suffered and died in the place of each and every sinner. Jesus forgives sinners and desires that we have life more abundantly now. That is our prayer for each and every child that attends our church, preschool, Sunday school, Kidz Bible Adventure Hour or Vacation Bible School [July 15th-18th].

Each and every Sunday Creator God offers you Life received through faith and the blessings offered at His Divine Service held at Jesus Our Savior Lutheran Church at 11 a.m., preceded by the study of God's Word at 10. Or attend of one our Raising Up Spiritual Warrior classes to learn more about the teachings of Creator God, held on Wednesday evenings at 6 p.m.

What is keeping you from the abundant life that Jesus is offering you?

SUICIDE IN INDIAN COUNTRY PART 18

CALLING FROM THE RIM: SUICIDAL BEHAVIOR
AMONG AMERICAN INDIAN AND ALASKA NATIVE ADOLESCENTS

In the cultural beliefs of Indian/Native nations, the spiritual philosophy concerning one's purpose and existence on this earth is found in his/her relationship to the world and everything in it. This relationship is the gift of the Great Spirit. As children, we were taught that everything around you, the earth and all the natural elements of life, is related. Symbols such as the circle depict this philosophy, permeate every aspect of Indian/Native culture, and are considered sacred. The circle is especially significant: Within it walk the four winds and therein dwell the spirits of the four directions. These spirits are the guardians who direct us on the pathway of life. The horizontal edge of the circle is as far as one's eye can perceive and represents the rim of the world. Beyond it is known only to our Creator. The present generation of Indian/Native youth live within a duality of philosophies- those of non-Indian societies and Indian/Native societies. They are caught between two worlds - that of modern, sophisticated technology and the center-of-life philosophy of Indian/Native nations. This dilemma can create barriers and impede natural growth and learning processes as children attempt to cope with their uniqueness. Often the results are feelings and actions of helplessness and despair. Our children are "calling from the rim "Let us heed this call, work together, and find better ways to nurture them and those who follow. Therefore, we honor both worlds. We honor life.

IVA L. YOUNG BEAR-ROY
An American Indian mother

If you know of someone struggling with suicidal thoughts, please contact The National Suicide Prevention Lifelong at 1-800-273-8255 (TALK) or the Winnebago Behavioral Health at 1-402-878-2911 or the After Hours Crisis # 1-712-259-3263.

In Loving Memory…

Marguerite Ellen (Thomas) Johnson 75, passed away on April 21, 2018 in Sioux City Iowa from a long illness.

Born September 23, 1942 in Winnebago Nebraska she was the daughter of Theodore & Mary (Renfer) Thomas Sr.

She graduated from Winnebago High School in 1961. She attended Brigham Young University in Provo UT, Nebraska Indian Community College in Winnebago NE, Sinte Gleska College in Rosebud SD and Morningside College in Sioux City IA studying Criminal Justice, Sociology and Art.

She was employed at Winnebago Alcohol Services and Winnebago Tribal Office as a bookkeeper, secretary, receptionist and was one of the original five employees in the 1960's that included Sterling Snake, Keith Chamberlain Carol Snow & James Snow. She tutored children in the Sioux City School System, and was in guest services at WinnaVegas. She worked for the Bureau of Indian Affairs as a clerk typist and in social services. She retired in 2007 due to illness.

She married Harold Simon December 13, 1962 in San Francisco CA, they had two daughters and divorced in 1969. She married Lynn Johnson December 7, 1969 in North Sioux City SD, they had 2 sons and divorced April 3, 1981.

She enjoyed painting, gardening, sewing, making and selling quilts, Pendleton coats and special order clothing for sports and dancing. She was an avid reader and would read anything and everything including the dictionary.

She is survived by her sisters Velma (Reymundo) Alaniz and Teala Walker both of Winnebago NE, sister in laws Carole (Theodore Jr) Thomas of Winnebago NE, Gail (Everett Sr) Boling of Beaumont TX. daughters Ginny (Wade) Epp of St Joseph MO, Gale (Victor) Roesler of Bennington NE and son Jason (Monica) Johnson of Bremerton WA, 8 grandchildren, 10 great grandchildren and several nieces and nephews.

She was predeceased by son James Michael Johnson, her parents, brothers Ira, Alonzo (Jim), Theodore Jr (Mick) and Everett Thomas and sister Dorothy (Dodie) Free.

The funeral service was held Tuesday April 24, 2018 at the Ho Chunk Community Center with interment at the Rave Cemetery.

Thank You…

The Family of Marguerite Johnson wishes to thank everyone who came to help, we were truly in the dark as to where to start and many people came with donations of money, food, time and advice.

Jason, Gale & Ginny

The next issue of the WINNEBAGO INDIAN NEWS will be published on June 2, 2018. DEADLINE for this issue will be May 28, 2018.

Winnebago Indian News

Postmaster Send Address Changes To
Winnebago Indian News
P.O. Box 687
Winnebago, Nebraska 68071

Phone: 402-878-2272

The Winnebago Indian News (WIN), founded in January 1972, is published bi-weekly for the Winnebago Tribe of Nebraska.

The Mission of the WIN is to inform and to educate the Winnebago Tribe of Nebraska of issues that affect them, and to be a vehicle in which stresses positive and beneficial concerns and points of view.

LETTER POLICY: Signed editorials, letters and articles appearing in the WIN are the responsibility of the authors and do not necessarily reflect the opinion or attitude of the Winnebago Indian News or the Winnebage Tribal Council.

The WIN encourages the submission of Letters to the Editor; however, letters must be signed and addressed. Letters may be edited for language and length.

ALL RIGHTS RESERVED. The reproduction of editorial or photography content without permission is prohibited.

CHANGE OF ADDRESS: Please send change of address with old mailing label to:
Winnebago Indian News
P.O. Box 687
Winnebago, NE 68071
Fax: 402-878-2632
or contact us at our e-mail address:
news@winnebagotribe.com
Phone: 402-878-3221

"Official Newspaper of the Winnebago Tribe of Nebraska"

Yearly Subscription Rates
Nebraska Residents $12.50
Out-Of-State $15.00
Overseas $35.00

Advertising Rate
Per Column Inch $7.00
Advertising/News Deadline
12:00 Noon Monday Printing Week
Periodicals Postage Paid
(Issn 1060-3026) At Winnebago, NE

Winnebago Indian News Staff
Jerome LaPointe, Sr. ..... Editor
V.J. Wolfleader ..... Office Manager

Winnebago Tribal Council

Frank White ..... Chairman
Curtis St. Cyr ..... Vice Chairman
Coly Brown ..... Secretary
Roland Warner ..... Treasurer
Tori Kitcheyan ..... Member
Vince Bass, Sr. ..... Member
Kenny Mallory ..... Member
Isaac Smith ..... Member
Jim Snow ..... Member

Bago News

Indianz.com…

...Con't. from front page

Bleu St. Cyr serves as director for the HoChunk Renaissance program. *Courtesy photo*

"As a younger man coming to the program and growing up and seeing all the technology, one of my goals was to influence and bring together technology and language," he said.

The program recently launched a language app and a language book with words, phrases, translated songs and new Ho-Chunk words.

St. Cyr said developing a curriculum to teach the Winnebago people their language has been difficult as the HoChunk Renaissance program has struggled to find a university-educated language teacher.

Most years, the program teaches students in grades kindergarten through high school. However, this year, the program decided to focus on students in grades kindergarten-second grade and high school in order to give its apprentices more time to learn the language themselves.

"Otherwise, our apprentices were teaching in the school system and we're not learning," St. Cyr said.

The HoChunk Renaissance program building in Winnebago, Nebraska. *Photo by Kevin Abourezk*

A painting hangs in the HoChunk Renaissance building in Winnebago, Nebraska. *Photo by Kevin Abourezk*

The program plans to offer an eight-week adult language course starting at the end of May and plans to publish three children's books. The program also has considered creating a language immersion school.

"We have to make everything from scratch," St. Cyr said. "So that takes time to develop that."

The program currently has an agreement with the Ho-Chunk Nation in Wisconsin to share language learning materials, including a dictionary that the Ho-Chunk Nation created.

The Ho-Chunk language is spoken nearly identical by both tribes, though each tribe has developed newer terms on its own, St. Cyr said.

He said HoChunk Renaissance is trying to ensure the survival of the Winnebago Tribe's history and culture.

"Identity is very important because one day you're going to be asked, 'What do you know about your culture? What do you know about your history, your language?'" he said. "The grandchildren, the children are going to ask you one day, 'Who am I?'"

A major obstacle to the HoChunk Renaissance program's efforts is the short amount of time it is allowed to teach children in the schools in Winnebago, including Winnebago Public School and St. Augustine Indian Mission.

The program's teachers are given just 30 minutes a week to teach individual kindergarten through second-grade classes at St. Augustine and just 50 minutes each week to teach individual classes at Winnebago Public School.

Mary Merrick, one of the program's language teachers, said the program was once given 30 minutes each day to teach individual second- through fourth-grade classes as recently as recently as three years ago.

"We need more time," she said. "We definitely need more time with them."

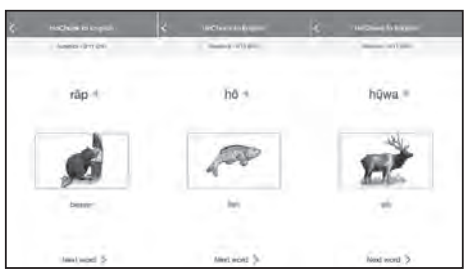

The HoChunk Vocab Builder is available on iTunes and Google Play

Despite the time constraints, Merrick said it is rewarding to be able to teach her tribe's children their native language.

She described a particularly fulfilling experience she once had teaching a little boy who struggled with the language all year. Finally, on the last day of school, as students took turns reading a sentence written in Ho-Chunk on the chalk board and explaining its meaning, the little boy succeeded in reading and explaining the sentence without any help.

"I was so happy," Merrick said. "I enjoy teaching them because when they finally get it, it's really rewarding for them to finally grasp it."

Mary Merrick, a language teacher for the HoChunk Renaissance program, sits in one of the program's classrooms in Winnebago, Nebraska. Photo by Kevin Abourezk

Ho-Chunk Language Course

The HoChunk Renaissance program will host an eight-week language course for adults May 23-June 11 in the program's offices at 907 N. Mission Drive, in Winnebago, Nebraska.

The Hoit'e Coni na ("first language") course will include lectures and interactive and immersion activities. The course will offer beginner-level instruction on topics such as name, age, places and question types. Participants will learn to read, write and speak the HoChunk language.

The course will serve as a pilot program for future adult language courses and will be offered on Wednesday evenings from 6-8 p.m. It will be offered to 12 students, and those wishing to participate must register by 4 p.m. May 18 at the HoChunk Renaissance office.

For this and more stories from around Indian Country visit us at www.indianz.com

Area Ndn News…

TRIBAL IDENTIFICATION CARD - This section amends Iowa Code section 48A.7A, (1) (b) (1) to allow for tribal identification cards or other tribal enrollment document issued by a federally recognized Indian tribe, if the tribal identification card or other tribal enrollment document is signed before the card or document presented to the election official to be used as election day and in-person absentee registration. This section currently allows the following forms of identification:

- An out-of-state driver's license or nonoperator's identification card.
- A United States passport.
- A United States military or veterans identification card.
- An identification card issued by an employer.
- A student identification card issued by an Iowa high school or an Iowa postsecondary

This section (49.78, subsection 2, paragraph a) allows a current, valid tribal identification card or other tribal enrollment document issued by a federally recognized Indian tribe or nation, which includes a photograph, signature, and valid expiration date to be added to the list of acceptable forms of identification to vote. The current forms of identification that are allowed are:

- An Iowa driver's license issued pursuant to section 321.189.
- An Iowa nonoperator's identification card issued pursuant to section 321.190.
- A United States passport.
- A United States military or veterans identification card.

Next WIN News Deadline: May 28

Stop by today and experience NEW for yourself!

TITAN MOTORS

2004 Buick Century

$6,500
68 k miles, Like New!

2011 Chevy Cruze

$7,500
62 k miles, Like New, Great Gas Saver

2012 Subaru Impreza Wagon

$9,500
82 k miles, AWD

2008 Buick LaCrosse CXL

$8,500
62 k miles, 3800 motor, Wow!

2013 Dodge Journey

$12,500
82 k miles, 3rd Row, Nice!

2003 Buick LaSabre Limited

$9,000
Wow! ONLY 39 k miles, Must see!

Open Saturdays 10am - 2pm

With in-house financing available Titan Motors can get you into the quality pre-owned car, truck, van, SUV, or ATV you want...quickly and with affordable payments.

Ask about our tires and rims service, too.

5002 Industrial Parkway North • Winnebago, NE 68071
402.878.4210 • titanmotors.net
M-F 9am – 5pm • Or call for an appointment

Tribal Council Minutes

Con't. from last issue...

ADOPTION OF PAY SCALE FOR WINNEBAGO COMPREHENSIVE HEALTH-CARE SYSTEM

Kenneth Mallory motioned to approve the Pay Scale for the Winnebago Comprehensive Health Care System. Victoria Kitcheyan seconded.

VOTE: m(4) yes (0) no(1) abstain Motion carried.

UPDTATE ON STAFFING: No action taken.

WINNEBAGO TRIBE INSURANCE

Kenneth Mallory motioned to approve the Liability Insurance for the Tribe and the Winnebago Casino Resort. James Snow seconded. VOTE: (5) yes (0) no (0) abstain Motion carried.

PLANNING & DEVELOPMENT

FALL PREVENTION GRANT RESOLUTION

James Snow motioned to adopt resolution #18-66: Evidenced-Based Falls Prevention Programs (PHHF-2018). Roland Warner seconded.

VOTE: (5) yes(0) no (0) abstain Motion carried.

ENROLLMENT

Kenneth Mallory motioned to adopt resolution #18-67: Tribal Applicants [A3415, A3416, and A3417]. Victoria Kitcheyan seconded.

VOTE: (5) yes(0) no (0) abstain Motion carried.

Newly enrolled members are:

Avriona Xalea Lopez-Walker
Kasen Dean Earth
Tivona Joelynn Fierro

PHYSICAL RESOURCES

Air Quality Update

Senior Rock update

TAX COMMISSION: update

HUMAN RESOURCES: update, no action.

COMMITTEE ITEMS:

HEALTH BOARD COMMITTEE

Kenneth Mallory motioned to appoint Janet Bird to the Health Board Committee.

Roland Warner seconded.

VOTE: (5) yes(0) no (0) abstain Motion carried.

James Snow motioned to appoint Wallace Earth Sr. to the Health Board Committee.

Roland Warner seconded.

VOTE: (5) yes(0) no (0) abstain Motion carried.

b. INDIAN CHILD WELFARE ACT (ICWA) COMMITTEE

Victoria Kitcheyan motioned to appoint Felicia Torres to the ICWA Committee. Kenneth Mallory seconded.

VOTE: (4) yes(1) no (0) abstain Motion carried.

Kenneth Mallory motioned to appoint Sarah Snake to the ICWA Committee. Victoria Kitcheyan seconded.

VOTE: (4) yes(0) no (0) abstain Motion carried.

Victoria Kitcheyan motioned to appoint Barbara Pretends Eagle to the ICWA Committee. No second. Motion died.

Victoria Kitcheyan motioned to appoint Sunshine Bear to the ICWA Committee. No second. Motion died.

Roland Warner motioned to appoint Mary Painter to the ICWA Committee.

Kenneth Mallory seconded.

VOTE: (4) yes(1) no (0) abstain Motion carried.

Kenneth Mallory motioned to appoint Crystal Snowball to the ICWA Committee.

Roland Warner seconded.

VOTE: (3) yes(1) no (1) abstain Motion carried.

c. WINNEBAGO TRIBE OF NEBRASKA ATHLETIC COMMISSION

Roland Warner motioned to appoint Eugene A. Gilpin, Jr. to the Winnebago Tribe of Nebraska Athletic Commission. Victoria Kitcheyan seconded.

VOTE: (5) yes(0) no (0) abstain Motion carried.

d. WILDLIFE AND PARKS COMMISSION

James Snow motioned to appoint James Price, Sr. to the Wildlife & Parks Commission. Roland Warner seconded.

VOTE:(5) yes (0) no (0) abstain Motion carried.

Kenneth Mallory motioned to appoint Randy Teboe to the Wildlife & Parks Commission. James Snow seconded.VOTE: (5) yes (0) no (0) abstain Motion carried.

James Snow motioned to appoint Darrell Fierro to the Wildlife & Parks Commission. Kenneth Mallory seconded. VOTE: (5) yes (0) no (0) abstain Motion carried.

Roland Warner motioned to appoint Wallace Earth, Sr. to the Wildlife & Parks Commission. Kenneth Mallory seconded. VOTE: (5) yes (0) no (0) abstain Motion carried.

Coly Brown motioned to appoint Lewis "Blue" St. Cyr to the Wildlife & Parks Commission. Kenneth Mallory seconded. VOTE: (5) yes (0) no (0) abstain Motion carried.

e. RADIO STATION

Roland Warner motioned to appoint Eleanor St. John to the Radio Station Committee. James Snow seconded. VOTE: (5) yes (0) no (0) abstain Motion carried.

f. EMERGENCY HOME REPAIR

Roland Warner motioned to appoint James Price, Sr. to the Emergency Home Repair Committee. Coly Brown seconded. VOTE: (5) yes (0) no (0) abstain Motion carried.

g. TRIBAL UTILITY BOARD

James Snow motioned to appoint Leah Hunter to the Tribal Utility Board.

Coly Brown seconded.

VOTE: (4) yes(0) no (1) abstain Motion carried.

Roland Warner motioned to appoint Ireta Blackbird to the Tribal Utility Board.

James Snow seconded.

VOTE: (5) yes(0) no (0) abstain Motion carried.

h. WINNEBAGO HOUSING BOARD

Kenneth Mallory motioned to appoint Leah Cleveland to the Winnebago Housing Board. Victoria Kitcheyan seconded.

VOTE: (4) yes(0) no (1) abstain Motion carried.

Kenneth Mallory motioned to re-advertise for all vacant positions.

Roland Warner seconded.

VOTE: (5) yes(0) no (0) abstain Motion carried.

WINNEBAGO TRIBAL COUNCIL WORK GROUPS: No action.

OTHER

INDEPENDENT CONTRACT POLICY

Kenneth Mallory motioned to approve the Independent Contractor's Policy.

Victoria Kitcheyan seconded.

VOTE: (4) yes(0) no (1) abstain Motion carried.

INDEPENDENT CONTRACTOR TEMPLATE

Kenneth Mallory motioned to approve the Independent Contractor Agreement Template. Roland Warner seconded.

VOTE: (5) yes(0) no (0) abstain Motion carried.

DOCUMENT AND SIGNATURE PROCESS POLICY

Kenneth Mallory motioned to approve the Document and Signature Process Policy. Victoria Kitcheyan seconded. VOTE: (5) yes (0) no (0) abstain Motion carried.

TRAVEL POLICY REVISION

Kenneth Mallory motioned to approve the revisions to the Travel & Expense Reimbursement Policy of the Winnebago Tribe of Nebraska. Roland Warner seconded. VOTE: (5) yes (0) no (0) abstain Motion carried.

REGION VII TRAVEL

Roland Warner motioned to approve travel for James Snow and Roland Warner to travel to Kansas City, Missouri on May 15-16, 2018 for HHS Region 7 IHS Oklahoma Area and Great Plains Area Tribes Annual Tribal Consultation. Kenneth Mallory seconded. VOTE: (5) yes (0) no (0) abstain Motion carried.

REPATRIATION/MUSEUM ASSISTANT FOR CULTURAL PRESERVATION

Kenneth Mallory motioned to approve the Repatriation/Museum Assistant position. Roland Warner seconded.

VOTE: (4) yes(0) no (0) abstain Motion carried.

EDUCARE EMPLOYEE ATTENDANCE INCENTIVE PROPOSAL: No action.

ADJOURN:

Kenneth Mallory motioned to adjourn at 4:15 p.m. James Snow seconded. VOTE: (4) yes (0) no (0) abstain Motion carried.

Vice-Chairman St. Cyr adjourned the meeting at 4:15 p.m.

Respectfully Submitted,
Coly Brown, Secretary
Winnebago Tribe of Nebraska

WINNEBAGO TRIBE OF NEBASKA
MID-MONTHLY MEETING
April 26, 2018

TRIBAL COUNCIL PRESENT:
Curtis St. Cyr
Coly Brown
Roland Warner
Vincent Bass
Kenneth Mallory
Isaac Smith

OTHERS PRESENT:
Tonia Keller
Liz Bayer
Shelly Bear
Alan Wolfe
Kelly Snow
James Price
Lisa Chamberlain
Tina Tassler
Keith Chamberlain
Garan Coons
Joi Long
Ron Nohr
Ireta Blackbird
Sharon Redhorn-Chamberlain

TRIBAL COUNCIL ABSENT:
Frank White (travel)
James Snow (travel)
Victoria Kitcheyan (travel)

CALL TO ORDER: Vice-Chairman St. Cyr called the meeting to order at 1:10 p.m.

OPENING PRAYER: Vincent Bass offered the opening prayer.

APPROVE AGENDA:

Isaac Smith motioned to approve the agenda with additional items.

Roland Warner seconded.

VOTE: (4) yes(0) no (0) abstain Motion carried.

READING OF THE MINUTES:

APRIL 2, 2018 REGULAR MEETING

Kenneth Mallory motioned to approve the April 2, 2018 Minutes. Vincent Bass seconded.

VOTE: (5) yes(0) no (0) abstain Motion carried.

APRIL 11, 2018 CEO REPORT

Kenneth Mallory motioned to approve the April 11, 2018 Minutes. Vincent Bass seconded.

VOTE: (5) yes(0) no (0) abstain Motion carried.

AMEND MARCH 28, 2018

Kenneth Mallory motioned to amend page 2 of the March 28, 2018 Special meeting with BIA – Land Transactions minutes for resolution #18-58: Ref: Ho-Chunk Inc., Economic Development – Tribal Land – T164L-A to read "resolution #18-58: Ref: Heritage Mall NE – Tribal Land – T164L-A". Roland Warner seconded.

VOTE: (5) yes(0) no (0) abstain Motion carried.

RATIFY FIVE SIGNATURES:

PLANNING DEPT. – RESOLUTION #18-68

Kenneth Mallory motioned to ratify the five signature adopting resolution #18-68: Authorizing Submission of a grant proposal to the Winnebago Community Development Fund for local matching funds in support of a Community Scale energy infrastructure project on the Winnebago Tribe of Nebraska reservation. Vincent Bass seconded.

VOTE: (5) yes(0) no (0) abstain Motion carried.

PLANNING DEPT. – RESOLUTION #18-69

Kenneth Mallory motioned to ratify the five signature adopting resolution #18-68: Authorizing Ho-Chunk, Inc. to submit for Department of Energy Office of Indian energy Policy and Programs' Energy Infrastructure Deployment on Indian Lands CDFA 81.087 under Topic 2 as an authorized tribal organization for a Community Scale energy infrastructure project on the Winnebago Tribe of Nebraska reservation.

Vincent Bass seconded.

VOTE: (5) yes(0) no (0) abstain Motion carried.

CONSTURCTION MANAGEMENT – RESOLUTION #18-70

Kenneth Mallory motioned to ratify the five-signature adopting resolution #18-70: Nebraska Deparment of Roads (NDOR) Agreement Project # NH-75-4 (112) In Nebraska. Roland Warner seconded.

VOTE: (5) yes(0) no (0) abstain Motion carried.

WINNAVEGAS MARKETING – HALF MILLION SLOT TOURNAMENT

Kenneth Mallory motioned to ratify the five-signature approving WinnaVegas Marketing request: Half Million Slot Tournament. Isaac Smith seconded.

VOTE: (5) yes(0) no (0) abstain Motion carried.

WINNAVEGAS MAINTENANCE – NEBRASKA RENEWABLE ENERGY SYSTEMS

Vincent Bass motioned to ratify the five-signature approving WinnaVegas Maintenance request: Nebraska Renewable Energy Systems. Isaac Smith seconded.

VOTE: (5) yes(0) no (0) abstain Motion carried.

NEW BUSINESS:

CONSTRUCTION MANAGEMENT

HUMAN SERVICES RENOVATION

Roland Warner motioned to advertise to request qualifications to Architect Engineering Services for Human Services Program Expansion. Vincent Bass seconded.

VOTE: (5) yes(0) no (0) abstain Motion carried.

TRIBAL CORN PROJECT REQUEST

Roland Warner motioned to approve the 2018 Tribal Corn Project request for the same 5 acres as last year. Isaac Smith seconded.

VOTE: (5) yes(0) no (0) abstain Motion carried.

ELECTION SCHEDULE AND ELIGIBLE VOTERS LIST

Vincent Bass motioned to approve the 2018 Election Schedule and the 2018 Draft Eligible Voters List with the addition of "Draft and 2018". Isaac Smith seconded.

VOTE: (5) yes(0) no (0) abstain Motion carried.

PLANNING DEPT. – RESOLUTION

EMPLOYMENT AND TRAINING P.L. 102-477

Kenneth Mallory motioned to adopt resolution #18-71: Employment and Training P.L. 102-477. Isaac Smith seconded. VOTE: (5) yes (0) no (0) abstain Motion carried.

FY'19 INDIAN HIGHWAY SAFETY PROGRAM GRANT

Vincent Bass motioned to adopt resolution #18-72: FY'19 Indian Highway Safety Program Grant. Isaac Smith seconded.

VOTE: (5) yes(0) no (0) abstain Motion carried.

OLD BUSINESS:

RESOLUTION: REF: HO-CHUNK INC. ECONOMIC DEVELOPMENT (TRIBAL COURT) – TRIBAL LAND – T 164L-A

Kenneth Mallory motioned to adopt resolution #18-73: Ref: Ho-Chunk Inc., Economic Development (Tribal Court) – Tribal Land – T164L-A. Isaac Smith seconded.

VOTE: (5) yes(0) no (0) abstain Motion carried.

TRIBAL COUNCIL ITEMS:

RUBY BELLANGER REQUEST:

Isaac Smith motioned to table until present at the May 16, 2018 (General Counsel) Meeting. Roland Warner seconded.

VOTE: (5) yes(0) no (0) abstain Motion carried.

4th WICAKIKSUYA/MEMORIAL RIDE TO HONOR WOMEN AND CHILDREN

Vincent Bass motioned to approve travel for representative to attend the Wicakiksuya 4th Memorial Ride to honor the Women and Children. Isaac Smith seconded. VOTE: (5) yes (0) no (0) abstain Motion carried.

ELIZABETH BAYER REQUEST FOR 2018 BOYS BASKETBALL TEAM: No action taken, bring estimate of cost in on Monday, April 30, 2018.

HUMAN SERVICES WALK-THROUGH: No action, Information only.

TRIBAL HOUSING: No action.

LOG CABINS: No action.

KAWAHARA: No action.

WINNAVEGAS MARKETING REQUEST

Kenneth Mallory motioned to approve the request from WinnaVegas Marketing: The Leroy van Dyke Country Gold Tour Contract and Ticket Pricing. Isaac Smith seconded.

VOTE: (5) yes(0) no (0) abstain Motion carried.

ADJOURN:

Vincent Bass motioned to adjourn at 3:20 p.m. Isaac Smith seconded.

VOTE: (5) yes(0) no (0) abstain Motion carried.

Vice-Chairman St. Cyr adjourned the meeting at 3:20 p.m.

Respectfully submitted,
Coly Brown, Secretary
Winnebago Tribal Council

Little Priest Tribal College (LPTC) is accepting applications for the following position:

Director of Finance:
The Director of Finance position is responsible for the general administration of the operating budget to include all revenue and expenses; provide oversight for all aspects of the College's financial administration including financial planning, operating and capital budget, revenue and expenditure analysis, financial and management reporting, payroll, accounting, tax and compliance responsibilities. The position requires a minimum of a Master's degree in accounting and 5-6 years of professional work experience in accounting. The position is located at the main campus in Winnebago, NE.

This is an excellent opportunity for an individual with effective skills in communication, decision-making, leadership, management, critical and analytical thinking, strategic planning, problem solving and time management.

The position offers:
Competitive salary
Excellent benefits which include medical, dental, vision, life insurance, long-term disability, and 401(k) retirement savings plan with college match
Paid vacation and personal/sick time (time earned from day one)
Paid holidays

Casual dress code
The full job description may be viewed at www.littlepriest.edu. At the LPTC website, click on Faculty/Staff, Human Resources, and Current Employment Opportunities will be listed. Click on the Director of Finance opening to view the job description in its entirety. The LPTC application may be printed off and submitted or completed on-line and then submitted.

Applicants should submit a completed LTPC employment application, cover letter, current resume, and three letters of reference to:
Little Priest Tribal College
Attn: Sandy Francis-Human Resources
P.O. Box 270
Winnebago, NE 68071

Application information may also be emailed to sandra.francis@littlepriest.edu

Little Priest Tribal College is an Equal Opportunity Employer

"THERE IS STRENGTH IN YOU"

2018 Eligible Voters List

Winnebago Tribe of Nebraska

Eligible Voters List DRAFT | 2018 Tribal Council Elections

Alaniz (Thomas)	Velma	Rose
Aldrich	Charles	Wayne
Aldrich	Cindy	Regina
Aldrich	Dixie	Lee
Aldrich Jr	Eugene	Scott
Aldrich Sr	Eugene	Scott
Aldrich	Gabriel	Alexander
Aldrich	Gabriela	Alexandera
Aldrich	Mario	Lorin
Aldrich	Pamela	Laureen
Aldrich	Pilar	Eagle Plume
Aldrich	Rohahehs	Turner
Aldrich	Shonna	Rae
Aldrich	Sky	Payton
Aldrich	Trina	Marie
Aldrich	Tyran	Benjamin
Alvarado	Andrea	Fawn
Appleton	Evah	Pauletta Romona
Appleton	Linda	Kay Bradford
Armell	Aric	Dustin
Armell	Arika Kamaka	O Kealoha Nissi
Armell	Cletus	Antoine
Armell	James	Charles
Armell	Jeffrey	Lynn
Armell	Mitchell	Wayne
Armell Sr	Robert	Eugene
Armell	Robyn	Lilly Ann
Armell Jr	Troy	David
Armell Sr	Troy	David
Armell III	Troy	
Armell	Winona	Ann Earth
Armell-Walker	Olivia	Louise
Ashlock	Emily	Marie
Baker	Anna	Louise
Baker	Brandon	Owen
Baker Sr	Carlo	Wayne
Baker Jr	Elmer	George
Baker Sr	Elmer	George
Baker	Joanne	Frances
Baker	John	Dorsey
Baker	Josephine	Alexis
Baker	Karl	Edgar
Baker	Leatrice	Rochelle
Baker	Ramona	Marie
Baker	Roselyn	Marie
Baker	Tammy	Lynn
Baker	Tanya	Marie
Baker III	Wayne	Rodney
Baker Jr	Wayne	Rodney
Bass	Alyssa	Kyrene
Bass	Amanda	Lynn
Bass	Annette	Nichole
Bass	Brooke	Lynn
Bass	Buffalo	
Bass III	Gregory	Quinn
Bass Jr	Gregory	Quinn
Bass Sr	Gregory	Quinn
Bass	Janet	Louise
Bass	Jessica	Etoile
Bass	Jordana	Renee
Bass	Karen	Lynn
Bass	Keri	Lyn
Bass	La Teasha	Leigh
Bass	Leandra	Margaret
Bass	Leatha	Margaret
Bass	Marie	Mary
Bass	Patrice	Lynn
Bass Sr	Peter	James
Bass	Taylor	James
Bass	Vincent	L
Bass III	Vincent	Lloyd
Bass Jr	Vincent	Lloyd
Bass	William	Vincent
Bassette	Angel	DeCora
Bassette Sr	Anthony	Taylor
Bassette	Cheryl	Agnes Redhorn
Bassette	Darryl	Duane
Bassette	Gabriel	Duane
Bassette Sr	Gregory	Alan
Bassette III	Howard	Taylor
Bassette	Joshua	Michael
Bassette	Joyce	Jeanette
Bassette	Julie	Ann
Bassette	Lawrence	Steven
Bassette	Norma	Jean
Bassette	Tyara	Lynn
Bayer	Elizabeth	Lee
Bear	Charles	J
Bear	Jacob	Valentine
Bear	Jaralyn	Jayne
Bear	Mary	Michelle
Bear	Robin	Ann
Bear	Shannon	Rose
Bear	Travyn	Cole
Bear	Treivan	Calsey
Bear	Trenyn	Cass
Bearskin	Belle	Victoria
Bearskin	Jaxon	Raye
Bearskin	Mona	Deanna
Beighley	Samuel	Robinson
Bellanger	Denise	Dell
Bellanger	Ruby	Lee
Berridge Sr	Dubbz	Dane
Berridge	Jeffrey	Donald
Berridge	Jeremiah	James
Berridge	Jillian	Angeline
Bigbear	Ann	A.
Bigbear	Maria	
Bigfire	Hugh	James
Bigfire	Linae	Rae
Bigfire	Nathaniel	Charles
Bigfire	Paul	Allen
Bigfire	Seneca	Joseph
Bird	Colleen	Armilla
Bird	Darrian	Kyla
Bird	Ethan	Dion
Bird	Janet	Marie
Bird	Jason	Fontenelle
Bird	Jo-Leah	Elizabeth
Bird	Marc	Evans
Bird	Mary	Agnes
Bird Jr	Victor	Evans
Blackbird	Ireta	Ann
Blackdeer	Cedrick	Allen
Blackdeer	Landon	James
Blackdeer	Mario	
Blackdeer	Xavier	Lee
Blackfish	Antoinette	M
Blackfish	Brandon	Drey
Blackfish	Carl	Laverne
Blackfish	Cassie	Shelese
Blackfish Jr	Dale	Norman
Blackfish	Danae	Lynn
Blackfish	Darrell	Lee
Blackfish	Dawn	Laree
Blackfish	Duran	Michael
Blackfish	Lillian	Marie Smith
Blackfish Jr	Michael	Alain
Blackfish	Michelle	Lynn
Blackfish	Mindy	Anay
Blackfish	Mason	Daniel
Blackfish Sr	Pernell	Landon
Blackfish	Setia	Rae
Blackhawk	Adrianne	Dawn
Blackhawk	Coty	Jon
Blackhawk	Felicia	Jade
Blackhawk	John	Wayne
Blackhawk	Kayleen	Alivia
Blackhawk	Kenneth	Avery
Blackhawk	Levi	Juwan
Blackhawk	Marcus	W
Blackhawk	Mark	Anthony
Blackhawk	Reuben	James
Blackhawk	Ryan	John
Blackhawk	Trey	Anthony
Blackhawk-Bury	Dawnita	Lee
Blaine	Donna	Faye
Bouchal	John	Michael
Bridge	Muriel	Lynn
Brown	Airic	James
Brown	Amanda	Jenise
Brown	Brandi	Ladean
Brown	Colee	Deann
Brown	Coly	Dean
Brown Jr	Herman	Christopher
Brown	Kenneth	John
Brown	Lyndsi	Rae
Brown	Paula	Denise
Brown	Samantha	Fay
Brownrigg	Alice	Leigh
Brownrigg	Carla	Marie
Brownrigg	Christian	Allen
Brownrigg	Felicia	Alexandria
Brownrigg	Mamie	Rheala
Brownrigg	Quentin	Lewellyn Benjamin
Brownrigg	Stormy	Rochelle Angel
Brownrigg	Grant	Krystal Rose
Buchanan	Lauren	Leanne
Buchanan	Martha	Ellen
Buchanan	Ruben	James
Buchanan	Teresa	Gail
Buchanan	Tiffany	Flora Rahshel
Buffalocalf	Justine	Yvette
Buffalocalf	Nona	Diana
Carbajal	Robert	
Carley Ilia	Xavier	
CastillaAaron	Joseph	
Chamberlain	Amanda	Jean
Chamberlain	Brian	K
Chamberlain	Joshua	Francis
Chamberlain	Keith	
Chamberlain	Lisa	Ann
ChilsonAlvina	Jean	
Cleveland	Alaxandra	Leigh
Cleveland	Andre	Orlando
Cleveland	Carol	Lee
Cleveland	Caden	Joseph
Cleveland	Cory	Arthur
Cleveland Jr	Craig	Alan
Cleveland Sr	Craig	Alan
Cleveland	Crysteena	Irene
Cleveland	Darren	Lee Allen
Cleveland Jr	Harold	Alexander
Cleveland	Hoonch-Pe-na-she-ga	
Cleveland	Jossel	Kirsten Lyons
Cleveland	Lea	Rae
Cleveland	Manapexoonuga	
Cleveland	Manapexkadaga	
Cleveland	Manazheega	
Cleveland	Mateya	Nicole
Cleveland Jr	Matthew	Leroy
Cleveland	Monica	Rose
Cleveland	Noel	Violet
Cleveland	Tavia	Rayne
Cloud Eagle	Andrew	Scott
Cohen-Farmer	Claudine	Emmaline
Colvin	Jasmine	Rae
Contreras	Oyate	Nawicakci Jin Win
Cox	Cecelia	Grace
Cox	Leland	Josph
Cox	Matthew	Joe
Cox	Michelle	Colette
Cox	Winona	Renee
Crossbear	Dallas	Donovan
Curry	Aaron	Thomas
Daniels	Patricia	Annette
Decora	Allison	Marie
Decora	Amanda	Joy
Decora	Dennis	Lee
Decora	Destina	Aurelia
Decora	Diana	Lee
Decora	Donald	Javier
Decora	Edith	Marie
Decora	Jordell	Christian
Decora	Joseph	Rayshawn
Decora	Kenneth	Allen
Decora	Keri	Lee
Decora	Leonard	Benjamin
Decora	Lorelei	Hope
Decora Jr	Mark	Lee
Decora Sr	Mark	Lee
Decora	Martina	Delores
Decora	Reva	Jean
Decora	Thomas	Lee
Decora	Tristan	Alan
Decora	Vincent	William
Decora	Wilbur	Joseph
Decora	William	H
Duong	Lien	Ngoc
Eagle	Barbara	Ann
Eagle	Cameron	Charles Douglas
Eagle	Caprial	Donalda
Eagle	Gloria	Jean
Earth	Anthony	Charles
Earth	Ari-el	Lo-rell
Earth	Cecelia	Dara
Earth	Charlene	Louise
Earth	Cynthia	Ann
Earth	Daniel	Henry
Earth	Darion	Maria
Earth	Dustin	Francis
Earth	Elaine	Roberta
Earth	Emmanuel	Sylvester
Earth	Erin	Jane
Earth	Feather	Dawn
Earth	Grace	Francine
Earth	Isabel	Faith
Earth	Jasmine	June
Earth	Jewel	Jane
Earth	Jonathan	Wayne Jr
Earth	Katherine	Ann
Earth	Morgan	Francis
Earth	Natalie	Rae
Earth	Oscar	Charles
Earth	Tiana	Janelle
Earth	Wallace	Duane
Earth	Warner	James
Evans	Daphne	Leigh
Ewing	Collete	Joyce
Ewing	Lindsey	Jeneva
Ewing	Pauline	Lois
Ewing	Trina	Collette
Ewing	Tristan	Larue
Farmer Jr	Samuel	Alden
Fierro Sr	Darrell	Lee
Fierro	Tristin	Joel
Fiscus Beau	Hunter	Jeffrey
Flanders	Alexandrea	Lee
Flores	Elizabeth	Ann
Flores	Monica	Lynn
Foote	Lisa	Marie
Fourcloud	April	Joy
Fourcloud	Beverly	Ann
Fourcloud	George	
Fourcloud Jr	Louis	Francis
Fourcloud Sr	Louis	Francis
Fourcloud	Nathan	Stevens
Fox Jr	Jason	Lee
Frazier Sr	Eugene	Michael
Frazier	Geoffrey	Gene
Frazier Sr	Jess	Antoine
Frazier Jr	Ronald	Gene
Free	Alan	Wayne
Free	Allise	Leslie
Free Jr	Clinton	Jerome
Free	Clinton	Jerome
Free	Curtis	Wayne
Free	Cyrus	Allan
Free	Eugene	
Free	Francine	Renee
Free	Henry	Charles
Free Jr	James	Lamson
Free	Jesse	James
Free	Jessica	E
Free	John	Calvin
Free	Laura	Lee
Free	Linda	Jo
Free	Noanda	Rose
Free	Tabitha	Ashley
Free	Trista	Marie
Free	Zacheriah	Cade
Free-Frenchman	Brandy	Richelle
Freemont	Christi	Leigh

2018 Eligible Voters List

Freemont Jr	Harvey	Lee
Freemont	Lynelle	Leigh
Freemont	Rebecca	Rayn
Freemont	Terrell	Christopher
Frenchman	Allie	Hunter
Frenchman	Alonzo	James
Frenchman	Amina	Rose
Frenchman	Blake	Roger
Frenchman	Caroline	Carmen
Frenchman	Casey	Joy
Frenchman	Catherine	Theresa
Frenchman	Evangeline	Ella
Frenchman Jr	Francis	John
Frenchman	Illeana	Linae
Frenchman	James	Lawrence
Frenchman	James	Louis
Frenchman	Landon	James
Frenchman	Loni	Lee
Frenchman	Melton	James
Frenchman	Nebraska	Cain
Frenchman Jr	Richard	Louis
Frenchman	Teddy	Jay
Frenchman	Terrance	James
Galloway	Bridgette	Cody
Galloway	Ronald	Wayne
Ghostdog	Jayson	Jerrell
Gilpin	Corrine	Joy
Gilpin	David	Wayne
Gilpin III	Eugene	Allen
Gilpin	Laurice	Marie
Gilpin	Margaret	Dorothy
Gilpin	Pauletta	Joy
Godfrey	Candace	Ann
Gomez	Marcelino	Matio
Gomez	Marina	Leigh
Gomez	Martina	Lucille
Gomez	Misti	Leigh
Gomez	Georgia	A
Good Shield	Cordell	Paul
Good Shield	Eugenio	Joseph
Goodman	Lucas	Clay
Goodshield	Theresa	Mae
Gorrin	Drake	Darshan Lynn
Gorrin Sr	Roberto	Delano
Gorrin	Leta	Joy
Grant	Julie	Erin
Grant	Jonathan	Jace
Grant	Ramona	Felisha
Grasty	Chuskae	Torah
Grasty	Waukon	Joseph
Greene	Angelica	D
Greene	Dulcie	Marie
Greene	Kayla	Anne
Greyhair	Patrick	John
Grezlik	Christian	Alphonse
Gunderson IV	Edward	Kyle
Gunderson	Sarah	Julianne
Gurneau Jr	Alan	Paul
Hallowell Jr	William	B
Hamilton	Karen	Marie
Hamilton	Landon	Jay
Hamilton Jr	Lloyd	James
Hamilton	Melton	James
Hancock	Kileaha	Marie Freedom
Hancock	Tiana	Justice
Hannan	Mark	Charles
Harden	Anthony	Henry
Harden	Elwood	Merlin
Harden	Emily	Jean
Harden	Eric	Ashley
Harden	Frederick	Darell
Harden	Jasmine	Lorita Elise
Harden	Jaylen	Reece
Harden	Kalief	Alexander
Harden	Kiva	Lynn
Harden	Maverick	Wayne
Harden	Rosanne	Margaret
Harden	Scarlett	Dawn
Harden	Sianne	Jade
Harden	Taryn	Diane
Harlan	Marvella	Joy
Harlan	Michael	Angelo
Harlan	Stephanie	Marie
Harlan	Thomas	Walter
Hensley	Henry	Gustav
Hoffman	Clarissa	Michelle
Holiday	Corey	Glen
Holstein	Ladonna	Mae
Holstein	Leo	Robert
Holstein	Marian	Dorothy
Horn	Banjamin	Anthony
Horn	Jalisa	Martece Killian
Horn	Kandyce	Lynn
Horn	Marlene	Larae
Horn Jr	Marvin	Benjamin
Horn	Shannelle	T
Horton	Agnes	Leona
Horton	Leroy	Robinson
Horton – Smith	Mary	Elizabeth
Houghton	Christopher	Louis
Houghton Sr	Daniel	Owen
Houghton	Dorothy	Luella
Houghton	Fay	Ann
Houghton Jr	Louis	Cornelius
Houghton	Misty	Rae
Houghton	Tamara	Jeanette
Huffman	Fred	Lee
Huffman	Laura	Leah
Huffman	Raven	Lee
Huffman	Tammy	Lynn
Hulit	Walter	James
Hulit	Mary	Ann
Hunter	Alexandria	Paige
Hunter	Dion	Lee
Hunter	Leah	Marie
Hunter	Louise	Mae
Hutchison	Luella	Mae
Jacobs	Kristina	Lyn
Jefferson	Misty	Dine'
Johnson	Marguerite	Ellen
Johnson	Nicholas	Ryan
Johnson	Toryann	Renee
Kearnes	Bernice	Danelle
Kearnes	Lilly	Rainbow
Kearnes	Lola	Jean
Kearnes	Margo	Elaine
Kearnes	Mary	Ann
Kearnes	Noah	James
Kearnes	Richard	Dickson
Kearnes Sr	Rocky	Everette
Kearnes Jr	Rocky	Everette
Kearnes	Scott	Alan
Kearnes	Tricia	Ann
Kearnes-Loera	Angel	Gustabo
Kearnes-Loera	Raven	Deetta
Kearnes-Marr	Richelle	Rae
Kearnes-Walker	Keithen	Jaleel Richard
Keller	Tonia	Louise
Kelsey	Kellen	Winfield
Kelsey	Mary	Jean
Kelsey Jr	Wayne	Charles
Kelsey Sr	Wayne	Charles
Kennedy	Bartholomew	Bruce
Kennedy	Brian	
Kennedy	Bruce	
Kennedy	Carmella	Victoria
Kennedy	Hoonch-Gee-peenay-ga	
Kennedy	Loylee	Christine
Kennedy	Matthew	Ryan
Kennedy	Skylar	Alexandria
Kennedy	Thomas	Christian
Kie	Michelice	Marie
Kitcheyan	Billie	Fawn
Kitcheyan	Cassie	Joy
Kitcheyan	Desiree	Joyce
Kitcheyan	Victoria	Rae
Kitcheyan Jr	Vincent	James
Kratz	Evangeline	Louise
Lamere	John (Jack)	Frederick
Lamere	Michelle	Colleen
Lamere	Samuel	Charles
Lapointe	Averi	A
Lapointe	Amy	Nicole
Lapointe	Cherie	Janelle
Lapointe	Christian	Jerrod
Lapointe	Darla	Lynn
Lapointe	Durell	Anthony
Lapointe	D'von	Lewis
Lapointe Jr	Jerome	Pierre
Lapointe Sr	Jerome	Pierre
Lapointe	Karla	K
Lapointe	Kenneth	Robert
Lapointe	Latausha	Jenae
Lapointe	Viola	Elizabeth
Lapointe	Winona	Rose
Larose	James	Louis
Larose	Katherine	
Larose	Leslie	Ann
Larose	Tyrone	Carter
Larose	Tyrah	Precious
Lasley	Daynah	Leigh
Latray	Carmelita	Rain
Latray	Fannie	Michelle
Latray	Gwen	Raefield
Latray	Jessica	Nicole
Latray	Louis	David Bucksin
Lee	Cade	Lorenzo
Lee	Donovan	Jacob Dennis
Levering	Alicia	Rae
Levering	Daniel	Dane
Levering	Duane	Lee
Levering	Ellen	Agatha
Levering	James	Bartlett
Levering	Katherine	Nannette
Levering	Lita	Lynn
Levering III	Nelson	Joseph
Levering Jr	Nelson	James
Levering	Samantha	Justine
Lewis	Tana	Rae
Lewis	Tina	Michelle
Lewis	Wanda	Rose
Lincoln	Denise	Marie
Lincoln	Lois	Jean
Lincoln	Matilda	Ann
Littlebear	Derrick	Jon
Littlegeorge	Eric	Jason
Littlegeorge	Joseph	Allen
Littlegeorge	Melissa	Ann
Littlegeorge	Sandra	Jean
Littlegeorge	Teresa	Dawn
Littlethunder	Darod	Ray
Littlethunder III	Daryl	Lee
Littlethunder	Heather	Rae
Littlewalker	Anita	Louise
Littlewalker	Leroy	Milford
Littlewalker	Tammy	Lea
Littlewalker	Timothy	Edward
Loera	Alanna	Leigh
Loera	Amarro	Tical
Loera	Anna	Marie
Loera	Armando	Ramos
Loera Jr	Francisco	Ramon
Loera III	Francisco	Ramon
Loera	James	Michael
Loera Sr	Raul	
Logan	Leilla	Grace
Lonewolf	Lynne	Ann
Lonewolf	Nicole	Martha
Long	Joy	Rene
Long	Shondeen	Evelyn
Long	Xerxes	Takoda
Lopez Jr	Alfred	Gonzalez
Lopez Jr	Camilo	John
Lopez Sr	Camilo	John
Lopez	Wyatt	Christopher
Lucero	Latricia	Kay
Lyons	Angel	Leah
Lyons	Ashley	Marie
Lyons	Cheyenne	Rain
Lyons	Cree	Autumn
Lyons	Sierra	Summer
Madson	Laura	Maree
Madson	Patricia	A.
Madson	Renae	Renae
Mallory	Cherish	Sharon Rose
Mallory	Kenneth	Wayne
Mallory	Lou	Ann
Mallory Jr	Louis	Francis
Mallory	Nakia	Allen
Maney	Ilona	Rose
Marr	Jordin	Lee
Marr	Michelle	Lee
Marrufo	Kirsten	Louise
Marrufo	Kristofor	Shane
Martinez	Tallsun	Shannon Michael
Martinez	Joseph	Lee
Martinez-brown	Nellie	Suzette
Masquat	Niana	Lailece
Mazur	Erick	James
McCauley	Annette	Maria
McCauley	Barbara	Ann
McCauley	Kristalene	Janae
McCauley	Robert	Murphy
McCauley	Rodney	Allen
McCauley	Walter	Wilfred
McDonald	Dannelle	Alexis Lakota
McDonald	Mason	Jade
McDonald	Terrence	Jared
Means	Faith	Rose
Medina	Anthony	David
Medina	Isaiah	
Medina	Mimi	Lorraine
Medina	Santita	M
Mercer	Esther	Rose
Mercer Jr	Robert	Duane
Merrick	Deryus	Charles
Merrick	Fredrick	
Merrick	Jeremy	James
Merrick	Luke	Allen
Miller	Maggie	Rose
Morgan	Lance	Gregory
Morgan	Maunka	
Morgan	Pearl	L.
Morris	Alexis	Jo Ella
Morris	Beverly	Ann
Morris	Heaven	Leigh
Morris	Jason	Tyler
Morris	Tyla	Jenelle
Morris III	William	Penn
Morris IV	William	Penn
Morrison	Mary	Louise
Morrison	Rebecca	May
Morrison Jr	Russell	Steven
Nava	Abigail	Buchanan
Nava	Marisela	Buchanan
Neff	Craig	Henry
Neff II	Gregory	Allen
Neff Sr	Gregory	Allen
Neff	James	Neal
Neff	Juanita	Maney
Neff	Kristin	Victoria
Neff	Laura	Lee
Neff	Talia	Rose
Neff	Victoria	Rose
Nez Jr	Norman	Dineh
Nieman	Autumn	Joy
Nieman	Jeremiah	George
Olivares	Jovan	Lynn
O'Shogay	Gloria	Leigh
Owen	Charisse	Star
Painter	Amy	Belle
Painter	Eli	John Ventura
Painter	Les	James
Painter-McCauley	Mary	Jeanette
Painter Sr	Matthew	Charles
Painter Jr	Matthew	Charles
Painter	Nicholas	William
Parker	Christina	Darnell
Parker	Dana	Faye
Parker	Jennifer	Kay
Parker	Jewel	Larae
Parker	Melanie	Lynn
Parker	Michaelene	Kay
Parker	Teresa	Leanne
Paulsen	Andrea	Annette
Paulsen	Donna	Marie
Payer	Anthony	Joseph
Payer	Barkley	Stacey
Payer	Benita	Belle
Payer	Brenda	Jean
Payer	Cela	Janae
Payer	Damon	Lee
Payer	Darren	Jay
Payer	Delicia	Jenae
Payer	Dorine	Lee
Payer	Drake	Benjamin
Payer	Dylan	Bradford
Payer III	Edward	
Payer Sr	Henry	Francis
Payer	Jae	Dawn
Payer	Jeremy	Edward
Payer	Jerrian	Dre
Payer	Lawrence	Allen
Payer	Rita	F
Payer	Royce	Moses
Pennah	Sharon	Lynn
Perales	Gabriela	Ariadne
Perales	Roman	Anthony
Phillips	Kyla	Ashlyn
Picotte	Angelica	Rose
Picotte	Krystle	Lee
Picotte	Lincoln	Wayne
Picotte	Marcel	Antoine
Picotte	Michelle	Katherine
Picotte	Tara	Charonne
Picotte	Winona	Agnes
Picotte-Hargreaves	Debora	Susan
Porter	Jamiah	Keith
Porter	Jean	Marie
Porter	Michell	Marie
Preston	David	James
Pretends Eagle	Benny	Edward Vincent
Pretends Eagle	Daniel	Francis
Pretends Eagle	Thomas	Benjamin
Price	Jacey	Lee
Price Jr	James	Harold
Price Sr	James	Harold
Price	Jonna	Rae
Quagon	Elijah	Jacob

2018 Eligible Voters List

Rave	Aaron	Leigh
Rave	Angelo	Miquel Larose
Rave	Annie	Larose
Rave	Clarissa	Marie
Rave	Darian	Ira
Rave	Dwayne	Joseph
Rave Jr	Ira	George
Rave Sr	Ira	George
Rave	Isaiah	Westin
Rave	Justina	Ashley
Rave	Kierra	Emaline
Rave	Leslie	Evans
Rave	Norman	Alan
Rave	Rebecca	Rose
Rave	Vanna	Jade
Rave	Xavier	Anthony
Raymond IV	Charles	John
Redfeather	Twila	Neola Marie
Redhorn	Antonio	John
Redhorn	Bethani	Nicole
Redhorn	Bronson	Francis Wayne
Redhorn	Cheri	Elizabeth
Redhorn	David	Joseph
Redhorn	Deidre	Jacqueline
Redhorn	Diane	Lee
Redhorn	Ida	Mae
Redhorn	Ihleen	Rene
Redhorn Sr	Ivan	Bradley
Redhorn	Madisyn	Joe
Redhorn	Mary	E
Redhorn	Melori	Joi
Redhorn	Morgyn	Jae
Redhorn	Nicole	Rochelle
Redhorn	Rita	Charlene
Redhorn	Robin	Kay
Redhorn	Ryan	Scott
Redhorn	Sandra	Jean
Redhorn	Seferina	Marie
Redhorn	Skyler	Droy Herrington Andr
Redhorn	Steven	Ihler
Redhorn	Wakiya	Rose
Redhorn-Chamberlian	Sharon	Rose
Redhorn-Endith	Ihler	Mark
Redhorn-Shores	Bradley	John
Redhorn-Whitewater	James	G
Reinhart	Yvonne	Esther
Reynolds	Trice	Xavier
Reynolds Jr	Troy	Anthony
Rice	Alysia	Ann
Rice	Avis	Maria
Rice	Charles	Francis
Rice	Gabriel	Lee
Rice	Henry	Mel
Rice	Iktomiwanagi	
Rice	Jeanette	Marie
Rice	Katherine	Marie
Rice	Kenneth	
Rice	Louis	Edward
Rice	Mary	Hannah
Rice	Maxine	Jeanette
Rice Jr	Nicholas	Dean
Rice Sr	Nicholas	Dean
Rice	Thelma	Jane
Rice	Winona	F.
Ricehill Sr	Daniel	William
Ricehill	Tiara	Leigh
Rios	Rocina	Marie
Roberts	Christian	James
Roberts	Elyas	Payne
Roberts	Tania	Leigh
Rogers	Tonia	Nicole
Rogers	Triston	Bailey
Rogue	Anna	M
Rooney	Jonathan	Daniel
Rosado	Jacob	
Ross	Crystal	Roberta
Russell	Esther	Williams
Saldana	Anna	Maria
Saldana	Eraine	Marie
Sanchez	Leopoldo	Glenn
Sandoval	Elizabeth	
Sandoval	Ramona	
Saul	Fern	Irene
Saunsoci III	Charles	Amos
Saunsoci	Elena	White Plume
Scott	Austin	Van
Scott	Bette	
Scott	Cristian	Van
Scott	Johnny	Ramo
Scott	Karen	Ann
Scott	Maria	Jacqueline
Scott	Marlon	Michael
Scott	Maurice	Osborne
Scott	Micah	Steele
Scott II	Sandy	McIntosh
Scott	Sandy	Revson
Scott	Van	Darret
Seymour	Shirlene	Fawn
Sharpback	Fran	G.
Sharpback	Scott	Alan
Sharpback	Wilhelmena	Mae
Sharpback	Teresa	Ann
Sharpback-Lujan	Andreana	Jule
Sheridan Jr	David	Norman
Sheridan Sr	David	Norman
Sheridan	Gloria	Marie
Sheridan	Lisa	Joy
Sheridan	Ramona	Marie
Slowman	He-We-zeka	Lansing
Slowman	Kristia	Latrice
Slowman	Sherriel	Mary
Smith	Elizabeth	
Smith	Ernest	Dean
Smith	Francine	Andrea
Smith	Francis	Michael
Smith	Gregory	James
Smith	Isaac	Blake
Smith	Jarron	Francis
Smith	Jennifer	Ann
Smith Jr	John	Waukon
Smith	Johnnie	Leroy
Smith	Jonielle	Latrice
Smith	Kobe	Ray
Smith	Marcella	Ann
Smith	Matthew	Anthony
Smith	Michele	Regina
Smith	Monica	Faye
Smith	Rena	Etta
Smith	Stephanie	Lynn
Smith	Victor	Edwin
Smith	William	A
Snake	Abigail	Elizabeth
Snake	Anthony	
Snake	Dawn	Marie
Snake	Katherine	
Snake	Lavonne	Theresa
Snake	Lorna	Ruth
Snake	Michael	Greyson
Snake III	Reuben	Melvin
Snake	Rosa	Ann
Snake	Salena	Rebecca
Snake	Sarah	Elizabeth
Snake	Serena	Dale
Snake	Stuart	Wade
Snake-Bumann	Lenore	Ann
Snake-Bumann	Maxine	Amelia
Snow	Carmen	Ilea
Snow	Carol	Ann
Snow	David	Ryan
Snow	Farrar	Patrick
Snow	James	Edward
Snow	Julia	Veronica
Snow	Kellie	Renee
Snow	Linda	Lou
Snow	Natasha	Nicole
Snow	Rita	Louise
Snow	Rodney	Louis
Snow	Sheila	K
Snow	Thomas	James
Snow	Vinetta	Joyce
Snowball	Crystal	Dawn
Snowball	Duane	Joseph
Snowball	Herschel	Miles
Snowball	Joseph	Craig
Snowball	Lavinia	Pauline
Snowball	Nathan	Charles
Snowball	Paul	Donald
Snowball Jr	Peter	
Snowball Sr	Peter	
Snowball	Raymond	Mitchell
Snowball	Samuel	Shane
Snowball	Terry	Eldon
Snowball Jr	Thomas	Edward
Snowball Sr	Thomas	Edward
Snowball-Carley	Brenda	Carol
Snyder	Darwin	Lee
Snyder	Teisha	Lee
Solomon	Cora	Nicolasa
Spears	Christa	Leigh
Springer	Charles	Joseph
Springer	Christina	Marie
Springer	Marcella	Rose
St. Cyr	Benjamin	Louis
St. Cyr	Curtis	Harold
St. Cyr	Daryl	Greg
St. Cyr	Ebony	Danielle
St. Cyr	Gentry	Lee
St. Cyr	Isaiah	William Jarrod
St. Cyr	John	Raymond
St. Cyr	Lewis	Cass
St. Cyr	Luke	Andrew
St. Cyr	Qui Qui	Renee
St. Cyr	Robert	Francis
St. Cyr	Terry	Lee
St. Cyr	William	John
Stealer	Jessica	Jean
Stealer	Norma	Jean
Stealer	Rona	Doreen
Suarez	Angelo	Drew
Suarez III	Jorge	Eduardo
Suarez	Saralee	Iona
Sun	Anna	Queen
Symouksavanh	Artavian	Francis
Tebo	Corey	Allen
Tebo	Courtney	
Tebo	Kathleen	
Tebo	Kevin	Lamont
Tebo	Randolph	Evans
Tebo	Rosella	
Tebo III	Samuel	William
Thomas	Audrey	
Thomas	Bernard	Daniel
Thomas	Brooke	Rose
Thomas	Deanna	Nicole
Thomas	Heath	Jeremy
Thomas	Helena	Marie
Thomas	Jamie	Nicole
Thomas Jr	Jeffery	Scott
Thomas Sr	Jeffery	Scott
Thomas	Joann	Elizabeth
Thomas	Kadge	Michael
Thomas	Louise	A.
Thomas	Marian	Lee
Thomas	Marissa	Samone
Thomas	Mark	Isaiah
Thomas Sr	Michael	Milton
Thomas	Michelle	Lee
Thomas	Rodney	James
Thomas	Savhana	Sioux
Thomas	Scott	Everett
Thomas	Taryn	Jade
Thomas	Tracy	
Thomas – Bear	Sunshine	Rose
Thompson	Jaelyn	Mrie
Ulibarri Jr	Steven	Felix
Urbanec	Deanna	Lynn
Walker	Adonis	Jare
Walker	Alan	Jay
Walker	Alma	Rose Free
Walker	Alma	Rose
Walker	Angie	Marie
Walker	Anthony	Cole
Walker	April	Leigh
Walker	Barbara	Ann
Walker	Byron	James
Walker	Carol	Jean
Walker	Cassondra	Marie
Walker	Dawnika	Joelle
Walker	Dontae	Lee
Walker	Elizabeth	Jean
Walker Jr	Emmette	Earl
Walker III	Fred	
Walker	Isaiah	Miguel
Walker	Jacob	Thomas Cain
Walker	Jordan	Thomas Quinn
Walker	Kenneth	
Walker Jr	Llewelyn	Thomas
Walker Sr	Llewelyn	Thomas
Walker	Mariah	Marie
Walker	Mary	Alice
Walker	Nathan	Joseph
Walker II	Richard	Thomas
Walker	Richard	Thomas
Walker	Skyla	Marie
Walker	Teala	Colleen
Walker	Todd	Benjamin David
Walker	Victoria	Mae Valentine
Walker	Vincent	
Walker	Vincent	Eugene
Walker-Flanders	Rella	Mayme
Ware	Anthony	Daniel
Ware	Clarice	Danielle
Ware Jr	Kent	Daniel
Ware	Phyllis	Marie
Ware	Ralisha	Marie
Warner	Agnes	Mary
Warner	David	Francis
Warner	Levi	William
Warner	Moses	Albert
Warner	Roland	Monroe
Warner	Ronald	Evans
Warner	Tiffani	Joye
Warner	Yvette	Michelle
West	Christine	
White	Allina	Yvonne
White	Crystal	Faith
White	Elizabeth	June
White	Frank	Gilbert
White	Janelle	Flossie
White	Kenneth	Gene
White	Michelle	Matilda
White	Ramona	Krystal
White Jr	Thomas	Lee
Whitebear	Alicia	Charlotte
Whitebear	Kaylynn	Renae
Whitebear	Kyliah	Ranelle
Whitebear Sr	Roger	W
Whitebear	Ronald	Ray
Whitebear	Teyah	Eloise
Whitebeaver Jr	Roger	Alan
Whitebeaver Sr	Roger	Alan
Whitebeaver	Stephani	Laura
Whitener	Joseph	Leon
Whitewater	Amelia	Marie
Whitewater	Brandon	Terrance
Whitewater	Darren	Wayne
Whitewater Jr	Donald	
Whitewater	Gayla	Jalece
Whitewater	Jerrine	Tylah
Whitewater	Kenneth	Wayne
Whitewater	Kimberly	Joi
Whitewater	Latia	Rose
Whitewater	Lois	Leota
Whitewater	Louis	Benjamin
Whitewater	Luther	Steven
Whitewater	Merle	Daniel
Whitewater	Monica	Marie
Whitewater	Sandra	Jean
Whitewater	Sheila	Marie
Whitewater	Stephanie	Rella
Whitewater	Tanesha	Marie
Whitewater	Thelma	Jane
Whitewater	Trista	Jewels
Whitewater-White Eyes	Jaracelene	Larae
Whitewing	Lisa	Marie
Whitewing	Solomon	George
Whitewing-Saul	Oliver	Lewis
Whitewing-Saul	Olivia	Marie
Wilkie	Trevor	Chase
Wingett Jr	David	Everett
Wingett	Mathew	Paul
Wolfe	Alan	Duane
Wolfe	Alyssa	Deeann
Wolfe	Audrey	Rose
Wolfe	Bobbie	Jo
Wolfe	Chotch-he-schkotch-ga	
Wolfe	Daniel	
Wolfe	Ellyson	Cecelia
Wolfe	Henrietta	Ann
Wolfe	Jeremiah	Mitchell
Wolfe	Joseph	Wilbur James
Wolfe	Karen	Maria
Wolfe	Kryssa	Reeann
Wolfe	Natasha	Marie
Wolfe	Ramona	Kay
Wolfe	Regina	Leeann
Wolfe	Ricky	Tomas
Wolfe Jr	Roy	Anthony
Wolfe	Samantha	Josephine
Wolfe	Theodore	John
Wolfe Jr	Thomas	Edward
Wolfe	Tyree	Leeanne
Wolfe	Tyren	Lee
Wolfe	Tyresha	Lynelle
Wolfeleader	Justis	
Wolfeleader	Vincent	James
Yellowbull	Marie	Elaine
Zach	Douglas	Rainen
Zach	Eugene	Charles
Zagurski	Dana	Lynn
Zagurski	Derrell	James

Winnebago News

HOUSING UPDATES:

The Winnebago Housing and Development Commission (WHDC) Board of Directors are Jeanie Eagle, Chairperson, Isaac Smith, Vice-Chairman, Coly Brown, Leilla Logan, Louis La Rose and Sarah Snake.

The Board has authorized staff to perform a "meth swipe test" in every room of a rental unit, during the annual physical and housekeeping inspection.

Be advised that the meth tests are sent to a laboratory for analysis. Any test result that is positive for meth, and over the level of 1.50 is going to result in a Notice of Termination of the Lease.

The WHDC is hopeful that this a significant step towards removing the use of this dangerous drug in the Winnebago Community.

This illegal chemical is dangerous to the individuals using it. Meth is dangerous and harmful to the users' family members, especially children and the elderly, and can cause death much sooner than many other illegal substances.

The WHDC is responsible for the damages to the physical house; "clean-up" of meth is costly. The unit must remain vacant until the clean-up is done; more houses will be boarded up. Projections on the cost of clean-up for a 2 bedroom unit can be at least $20,000.

The choice to use any drug is made by the user. Studies state that this is one of the most difficult addiction to overcome.

Those that have not used meth, be aware and "don't go there".

Native Students' College Vision Quest

Native Students' College Vision Quest (NSCVQ) provides Winnebago Public School (WPS) students in grades 5th through 8th with an introduction to college and career readiness via classes in culture, careers, and academics.

During the 2017-2018 academic year, NSCVQ offered introductory to financial literacy classes utilizing an online program called, EverFi. Later, in conjunction with the Omaha Nation Community Response Team (ONCRT) we began Oweesta Financial Literacy courses. Students received education in budgeting, advertising, economics, and consumerism. Their incentive for participation and good behavior included a $50.00 gift card to Walmart.

Throughout the year, NSCVQ activities included moccasin making, beading, and ribbon work skirts. Classes were supervised by Sasha Rivers, NSCVQ Education Specialist, while Tamela "Tammy" Haskell instructed with the aid of elder, Natalie Earth.

Field trips included the Henry Payer, Jr. art exhibit at the Great Plains Art Museum in Lincoln, Nebraska. For some students, this was their first professional art gallery experience. Afterwards students were treated to Pizza Hut and given rides home.

In April and May, NSCVQ partnered with the Little Priest Tribal College (LPTC) for an event; LPTC Campus Scouts. Students visited the LPTC campus, participated in a campus tour, ice breaker, activities, and earned the chance to win incentives. Incentives rewarded students on good behavior, listening skills, participation, and leadership. Students who won received gift cards to the Dollar General, Wal-Mart, or the Heritage Store and a certificate.

For our last day of the school year, all 5th through 8th grade students were treated to a pizza party at the WPS lunch room. Pizza was catered by 1000 Degrees Pizza. Students will receive their $50.00 Wal-Mart gift cards for their ONCRT Oweesta participation at the 2018 Honoring the Youth Achievements Pow-wow held Thursday, May 24th at the Winnebago Public School gym .

As this school year comes to a close, NSCVQ will continue with events and activities into the summer and next school year. Make sure your 5th – 8th grader gets involved by contacting Sasha Rivers, NSCVQ Education Specialist, at 402-878-2631 or email her at sasha.rivers@winnebagotribe.com. Her office is located at the Higher Education Offices in Winnebago, Nebraska.

BOYS & GIRLS CLUB
of the Hocak Nisoc Haci

BGC Summer Camp 2018 information:

Monday-Friday 8am-5pm; Swimming daily 1-3
Lunch and afternoon snacks provided by Kids Café, morning snack at the club
Field trips every Friday: Eligibility based on attendance and actively participating

May 21-25 Theme: Team Building—lots of STEM activities
Character Trait focus: Kindness Field Trip: Drop Zone

May 29-June 1 Theme: Score—all things sports
Character Trait focus: Cooperation Field Trip: Launch Pad/Long Lines Rec Center

June 4-8 Theme: Going Green—recycling, gardening
Character Trait focus: Helpful Field Trip: Pecaut Nature Center/Sioux City splash pad/Dairy Queen

June 11-15 Theme: Culture Camp—collaboration with HoChunk Renaissance at PowWow grounds
Character Trait focus: Respect Field Trip: CoCo Keys

June 18-22 Theme: Super Heroes—visits from local heroes (EMS, Fire Dept, Police Dept, Veterans)
Character Trait focus: Gratitude Field Trip: Incredibles 2 movie

June 25-29 Theme: Olympics
Character Trait focus: Hard-Working Field Trip: Ice skating/Pickled palette painting

July 2-6 Theme: Up, Up and Away—planes, rockets, parachutes, experiments
Character Trait focus: Courage Field Trip: Planetarium and Wayne airport

July 9-13 Theme: Good Vibrations—music, art, talent show
Character Trait focus: Positivity Field Trip: LAMB theater play and Orpheum tour

July 16-20 Theme: Wet and Wild—A week of water fun
Character Trait focus: Honesty Field Trip: Kellen Ponderosa swimming area

July 23-27 Theme: Our Community—Giving back to the community
Character Trait focus: Compassion NO Field Trip due to Homecoming Celebration

July 30-August 3 Theme: Great Outdoors—Hiking, outdoor skills
Character Trait focus: Responsibility Field Trip: Henry Doorly Zoo

*Membership applications available at the Boys and Girls Club or visit http://bagobgc.wixsite.com/bagobgc

Little Priest Tribal College New Head Men's Basketball Coach

Michael Hadley was born with basketball flowing through his veins in Elkhart, Indiana. Hadley has played, coached and refereed basketball for 30 plus years and doesn't plan on stopping anytime soon.

Michael is alumni of North Carolina Central University, graduating in 2000 with a degree in Recreation Administration. Hadley played basketball at NCCU where he led the team in scoring and was named MVP. From 2000 – 2008, he continued onto the D-League, overseas and semi-pro basketball playing for organizations such as the USBL, ABA, PBL and the USA Select Team in 2004-2005. While playing overseas, Hadley helped his team win both the IBL and DBL championships in China.

Michael began his coaching career at Laurinburg Institute Prep, leading them to a championship as well as winning the Alaska High School shoot-out in the same year. He has also coached and was the Head of Player personnel for the Michiana Monarchs ABA team from 2014 – 2016. In 2017 Michael was found running his own traveling basketball team, QC Soul and also assistant coached for Pure Prep Basketball Academy. Coach Hadley is also a former co-owner of Optimum One, a personal training service to elite and professional basketball players that emphasizes on improving their strength and conditioning skills.

To expand on his passion for helping youth, he accepted a job working at Arrowhead Residential Facility, where helped "at risk" youth become productive and responsible young adults through counseling, education and social services. Hadley is still working to assist kids in reaching their goals in life through basketball and education and is excited about his upcoming role at Little Priest Tribal College.

Some players that Coach Hadley has coached, trained and mentored over the years include, but are not limited to: Shawn Williams (Memphis), Antonio Anderson (Memphis), Tyrone Downie (Wake Forest), Jamel White (Nebraska), Chris Jackson (LSU), Troy Jackson (Alcorn State), Kareem Cooper (UTEP), Quantez Robertson (Auburn), Jonathan Moore (NCCU), David Young (NCCU), Jonathan Watts (NCU), David Nowell (NCU), Xavier Foster (La Lumiere Indiana), Marlon Stewart (North Dakota), Kyrel Hanks (Sioux City West), Tymon Vesey (Davenport), Aston Dulin (Malone-U, Canton Ohio), Taylor Robinson (Chicago State University) and his son, Atticus Tayler (Southwest CC).

Coach Hadley, along with his fiancé Ronisha Marshall have 6 children they cannot wait to contribute to the growing program of Little Priest!

Little Priest Tribal College New Men's assistant basketball coach

Coach Sams spent several years coaching high school boys basketball at schools such as Iowa City Regina in Iowa City, Iowa, as well Roosevelt and East High Schools in Des Moines, Iowa. He also has extensive experience at the AAU level with programs throughout Iowa. Most recently, Coach Sams coached, and was then promoted to program director, at Pure Prep Academy in Des Moines. While in this role, the program experienced great success, including multiple winning seasons for the first time in over ten years.

Originally from Washington DC, Coach Sams played basketball at Dunbar High, one of the top high school programs in the country. After winning a high school championship, as well as being given all metro honors, he continued his basketball at Southeastern Community College in Burlington, Iowa. Averaging 23 points and 10 rebounds per game, Sams was also named to the third team all NJCAA his first year, and first team all NJCAA his second year. He went on to play at Drake University in Des Moines, where he became one of the top players in the Missouri Valley Conference. Coach Sams was selected by the coaches and media to the Missouri Valley Conference first team offensive and defensive teams. He received his Bachelor of Science degree in sociology, with a minor in communication, from Drake. For the twelve years following his graduation, Coach Sams played professionally both overseas and in the states.

Trauma Informed Care (TIC) 101

MONDAY JUNE 4th, 9-3PM
AT LITTLE PRIEST TRIBAL COLLEGE
ELK CLAN AUDITORIUM.
COMMUNITY TRAINING - OPEN TO PUBLIC ALL SHOULD ATTEND

Workforce Protection and Psychosocial Approaches to trauma exposure by Frank Grijalva

Participants will acquire these skills and elements of trauma informed care:
Identify the factors and stressors that traumatize a child
How to observe the external signs not only in themselves but also in a child
Learn what trauma does to the biology of a human being
Examine personal experiences relating to dysregulated children
How to cue client reactions as a means of guidance towards healing and recovery
Recognize social skill development, brain development, and emotional development for the specific service recipient populations of the training group
Develop customized concrete processes for healing and recovery

Trauma Informed Care (TIC) 102

TUESDAY JUNE 5th, 9-3PM
AT LITTLE PRIEST TRIBAL COLLEGE- ELK CLAN AUDITORIUM
COMMUNITY TRAINING- OPEN TO PUBLIC ALL SHOULD ATTEND

Workforce Protection and Psychosocial Approaches to trauma exposure by Frank Grijalva

Participants will acquire these skills and elements of trauma informed care:
Formulate personal nervous system distress in the face of client's trauma responses
Master personal acute safety plans
Utilize de-escalation strategies to build safety-calming-connectedness during engagement with crisis clients
Develop customized concrete processes for healing and recovery
Apply specific pro-social engagement behaviors to field work

RSVP TO DONNA WOLFF, NATIVE CONNECTIONS COORDINATOR, 402-878-3659 OR donna.wolff@ihs.gov, BY Fri. June 1st.

Community News

PUBLIC NOTICE

Pursuant to Chapter 69 of the Nebraska Property Code, Titan Self Storage, located at 5002 Industrial Parkway, Winnebago, Nebraska 68071, will hold a public auction of property being sold to satisfy a landlord's lien. Sale will be at **10:00 am May 31, 2018.** Property will be sold to the highest bidder for CASH. Personal padlock required by successful bidder. Seller reserves the right not to accept any bid, and to withdraw any property from sale. Property from each unit may be sold by space only! Property being sold includes contents in units of the following:

A-10 January Bird
B-32 Gordon Rave
D-18 Charles McConnell

Contents of units include misc. household furniture and furnishings, boxes, bags, clothes, dishes, grill, children bikes, etc. Items are to be removed from facility within 24 hours of sale.

"Chase the vision, not the money; the money will end up following you."
~Tony Hsieh, Zappos CEO

Have YOU thought about owning your OWN business? Searching for a way to secure funding for YOUR business? Not sure where to start?

Do YOU own YOUR business and want to know how to market YOUR product or service better? Would YOU like a refresher in business?

The Tribal Business Development Center can help!

A series of hands-on workshops will help YOU build a business plan or move YOUR business to the next level.

Coaches will be available to schedule one-on-one time to help YOU succeed!

Schedule:

June 7, 2018 - Introduction, Meet YOUR coaches!
June 14, 2017 - Marketing Plan
June 21, 2018 - Human Resources
June 28, 2018 - Financials
July 12, 2018 - Management
July 19, 2018 - One-on-one time with coaches

4:30 PM a meal will be served - Bear 211
5:00 PM Presentations/Assistance - Bear Computer Lab
6:00 PM Questions/Work on business plans - Bear Computer Lab

Contact: Maria Garcia @ mgarcia@littlepriest.edu or Brenda Conway - brenda.conway@littlepriest.edu
402-878-2380

Tribal Business Development Center @ Little Priest Tribal College

Winnebago Self Storage

5x10 - $35/month
10x10 - $45/month
10x20 - $65/month

www.winnebagoselfstorage.com

Native American Owned Manufacturing Housing Company
LOOKING TO HIRE
Construction trades including,drywalling, roofing, electrical, plumbing, framing, siding
Weekdays! 1st Shift! Attendance bonusus!
Apply at: Cascatra Homes 909 17th Ave. Central City, NE 68826
308-946-5400
randy@cascatahomes.com

Apartment For Rent

Lovely 1 bedroom apartment available for persons 62 years of age or with a disability in Walthill, NE.
Controlled access building with laundry facilities. Rent based on income.

For more information, call
712-258-4765
or write: Weinberg P.M. Inc.,
600 4th Street, Suite 306, Sioux City, Iowa 51105
This institution is an equal opportunity provider

Masthead Scene

Winnebago Activists, Michelle Free-LaMere and her daughter Tyler LaMere were recently in Lincoln speaking up for all brown faces. Article inside this issue.

LEGAL NOTICE

Notice of Hearing
Case No. JFJ18-019
The People of the Winnebago Tribe
In the Interest of:
C. W. (DOB 02/2018)
To: TEYAH WHITEBEAR, Mother
BIOLOGICAL FATHER

You are hereby notified that a hearing for Initial Appearance concerning the above referred minor individual(s) in case no. JFJ18-019 has been scheduled and will be heard in the Winnebago Tribal Court of Winnebago, Nebraska on the 26TH day of JUNE, 2018 at the hour of 11:30 A.M.

LEGAL NOTICE

Notice of Hearing
Case No. CV18-065
In the Matter of the
Guardianship Petition of:
SERENITY DREW
In Re:
R. M. S. (DOB 09/2013)
TO: JENNIFER DREW, Mother
BIOLOGICAL FATHER

You are hereby notified that a petition has been filed for Guardianship and a hearing concerning the above referred Individual(s) in Case No. CV18-065 has been scheduled and will be heard in the Winnebago Tribal Court of Winnebago, Nebraska on the 24TH day of JULY, 2018 at the hour of 9:30 A.M.

LEGAL NOTICE

Notice of Hearing
Case No. CV18-072
In the Matter of the
Guardianship Petition of:
MARIA SCOTT
In Re:
A. S. (DOB 12/2009)
TO: JENNIFER DREW, Mother
BIOLOGICAL FATHER

You are hereby notified that a petition has been filed for Guardianship and a hearing concerning the above referred Individual(s) in Case No. CV18-072 has been scheduled and will be heard in the Winnebago Tribal Court of Winnebago, Nebraska on the 24TH day of JULY, 2018 at the hour of 9:30 A.M.

LEGAL NOTICE

Notice of Hearing
Case No. CV18-081
In the Matter of the
Guardianship Petition of:
KARLA LAPOINTE
In Re:
A. C. (DOB 06/2005)
TO: AARON CURRY, Father

You are hereby notified that a petition has been filed for Guardianship and a hearing concerning the above referred Individual(s) in Case No. CV18-081 has been scheduled and will be heard in the Winnebago Tribal Court of Winnebago, Nebraska on the 21ST day of JUNE, 2018 at the hour of 9:00 A.M.

LEGAL NOTICE

Notice of Abandonment/Consent Hearing
Case No. CV18-037
In the Matter of the
Adoption of:
A. X. L-W (DOB 11/2015)
A. X. L-W (DOB 02/2017)
TO: VALLENE BELL, Mother
KYLE ADAMS, Father

You are hereby notified that an Adoption Petition has been filed and a Hearing concerning the above referred Individual(s) in case no. CV18-037 has been scheduled and will be heard in the Winnebago Tribal Court of Winnebago, Nebraska on the 7th day of JUNE, 2018 at the hour of 10:00 A.M.

LEGAL NOTICE

Notice of Hearing
Case No. JFJ17-044
The People of the Winnebago Tribe
In the Interest of:
I. R. (DOB 05/2002)
ROSALIND HAVLISH, Mother
To: LINO BROTHERS OF ALL, Father

You are hereby notified that a hearing for Initial Appearance concerning the above referred minor individual(s) in case no. JFJ17-044 has been scheduled and will be heard in the Winnebago Tribal Court of Winnebago, Nebraska on the 3RD day of JULY, 2018 at the hour of 9:00 A.M.

LEGAL NOTICE

Notice of Hearing
Case No. CV18-084
In the Matter of the Custody Petition of:
THOMAS SNOWBALL JR.
vs.
SHANAE Q. SECRIST
To: SHANAE W. SECRIST,

You are hereby notified that a Custody petition has been filed and a hearing concerning the above referred Individual(s) in case no. CV18-084 has been scheduled will be heard in the Winnebago Tribal Court of Winnebago, Nebraska on the 5TH day of JULY, 2018 at the hour of 9:30 A.M.

LEGAL NOTICE

Notice of Hearing
Case No. CV18-093
In the Matter of the
Name Change Petition of:
MISTY DAWN MARIE EAGLE
to MISTY DAWN MARIE DOENHOEFER
To: ANY INTERESTED PARTIES

You are hereby notified that a petition for Name Change has been filed and a hearing concerning the above referred Individual in case no. CV18-093 has been scheduled and will be heard in the Winnebago Tribal Court of Winnebago, Nebraska on the 4TH day of JUNE, 2018 at the hour of 10:00 A.M.

LEGAL NOTICE

Notice of Hearing
Case No. CV18-065
In the Matter of the
Guardianship Petition of:
SERENITY DREW
In Re:
R. M. S. (DOB 09/2013)
TO: JENNIFER DREW, Mother
BIOLOGICAL FATHER

You are hereby notified that a petition has been filed for Guardianship and a hearing concerning the above referred Individual(s) in Case No. CV18-065 has been scheduled and will be heard in the Winnebago Tribal Court of Winnebago, Nebraska on the 24TH day of JULY, 2018 at the hour of 9:30 A.M.

LEGAL NOTICE

Notice of Hearing
Case No. CV18-091

In the Matter of the
Name Change Petition of:
MIKAH KEOKUM DOXEY
to MIKAH WAYNE DOENHOEFER

To: ANY INTERESTED PARTIES

You are hereby notified that a petition for Name Change has been filed and a hearing concerning the above referred Individual in case no. CV18-091 has been scheduled and will be heard in the Winnebago Tribal Court of Winnebago, Nebraska on the 4TH day of JUNE, 2018 at the hour of 9:30 A.M.

LEGAL NOTICE

Notice of Hearing
Case No. CV18-055
LITTLE PRIEST APARTMENTS, LLC
vs.
LOYLEE KENNEDY
To: LOYLEE KENNEDY:

You are hereby notified that a Small Claims Petition, in the amount of $1392.50 plus Court costs, has been filed and a hearing concerning the above referred Individual(s) in case no. CV18-055 has been scheduled and will be heard in the Winnebago Tribal Court of Winnebago, Nebraska on the 7TH day of JUNE, 2018 at the hour of 9:00 A.M.

LEGAL NOTICE

Notice of Hearing
Case No. CV03-150
In the Matter of the
Petition of:
BRIAN KENNEDY
vs
LOYLEE KENNEDY
To: LOYLEE KENNEDY:

You are hereby notified that a Application to Modify the Divorce Decree has been filed and a hearing concerning the above referred Case No. CV03-150 has been scheduled and will be heard in the Winnebago Tribal Court of Winnebago, Nebraska on the 7TH day of JUNE, 2018 at the hour of 9:00 A.M.

Native community vows to hold Nebraska responsible

Leo Yankton, left, listens as Winnebago activist Frank LaMere speaks at a rally for Native justice in Lincoln, Nebraska, on May 12, 2018. Photo by Kevin Abourezk

'We do not go away': Native community protests racism and aggression

Posted: Monday, May 14, 2018

'You know why? Because we do not go away' By Kevin Abourezk

Native people are continuing to call for justice following a series of incidents they say demonstrate racism and aggression on the part of Nebraska law enforcement and state officials.

Nearly 65 Native people and supporters gathered on the steps of the Nebraska State Capitol in Lincoln on Saturday seeking accountability for actions against Native people.

Leo Yankton, a 42-year-old Oglala Sioux man, said police aggression has cost at least one life in the past year and left several Native people in Nebraska wounded with broken limbs and gunshot wounds.

"At times, it has felt like open season on Native people, as we have become the targets of overzealous police officers who see us as expendable and powerless and state officials and federal agents who see our hard-won revenue sources as treasures to be plundered," he said.

Yankton – a co-host for Indianz.Com's Indian Times podcast – organized Saturday's rally after his cousin, Lavan Yankton Jr., was run over by a police SUV on April 27 after running from police.

Lavan Yankton was wanted on three warrants – including two for domestic assault and one for failure to appear in court – and was found by police that morning.

Leo Yankton said he sued the Lincoln Police Department after an August 2017 incident in which two officers entered his home looking for Lavan Yankton but found instead his 14-year-old cousin, who they marched outside wearing only her underwear.

He said the two officers became irate when he questioned them about why they were detaining his cousin, and they handcuffed him and cited him for interfering with a police investigation, a charge that was later dropped.

"And so it was that nearly eight months after that incident the Lincoln Police Department finally caught up to my cousin Lavan in an alley in south Lincoln," Leo Yankton said. "Just as Lavan had feared, his arrest didn't come without great pain."

Indianz.Com Video by Kevin Abourezk: Calling for Justice in Nebraska

Leo Yankton also shared the story of Zachary Bear Heels, a 29-year-old Rosebud Sioux man who died after Omaha police officer Scotty Payne shocked him a dozen times and officer Ryan McClarty punched him 13 times.

Bear Heels, who was unarmed but suffered from bipolar disorder and schizophrenia, had been acting erratically on June 5, 2017, when police were called.

Payne and McClarty now face assault charges.

"A man – known to be mentally ill – is beaten and Tased by officers until he dies," Leo Yankton said. "Two other officers stand by and watch, and the worst charge any of them face is assault?" He also shared the story of a 44-year-old Rosebud Sioux woman, Destiny Whitemagpie, who had her arm broken after police came to her apartment investigating a domestic disturbance involving her and her boyfriend.

The officers arrested Destiny's boyfriend and attempted to arrest Destiny, who asked them why she was being detained. One of the officers began pushing Destiny's arm up behind her back with such force that it broke her elbow, he said.

"And so it was that this Lakota mother on her way to work one morning had her arm broken by the very officer who had come to her apartment to ensure her safety," Leo Yankton said. "All because she asked him why she was being arrested. It seems Lincoln police don't like being questioned. Believe me, I know."

Michelle Free LaMere, a citizen of the Winnebago Tribe, said she witnessed the January 30 raid by federal agents on the offices of Ho-Chunk Inc., her tribe's economic development corporation.

She said she watched agents of the Bureau of Alcohol, Tobacco, Firearms and Explosives load dozens of boxes of documents and products related to the corporation's tobacco distribution enterprise into U-Hauls and semitrailers.

The Winnebago Tribe has said it believes the state of Nebraska requested that the ATF conduct the raid in order to provide the state advantage in a tax dispute between the state and the tribe related to tobacco sales.

"Because of their actions there, they scared away a lot of the distributors so the sales went down," Free LaMere said. "People lost their jobs."

She called on Native people to seek political office and vote.

"We need to get on the schools boards," she said. "We need to get on the county commission boards. We need to start running for office outside the reservation."

Michelle Free LaMere, right, and her daughter hold up the flag of the Winnebago Tribe at a rally for Native justice held at the Nebraska State Capitol on May 12, 2018. Photo by Kevin Abourezk

Karin Eagle, a media relations specialist for the Oglala Sioux Tribe, said she has long feared allowing her son to walk the streets of Rapid City, South Dakota, a city that she said has become notorious for the aggressive behavior of its police toward Native people.

"I told my son how to walk down the streets, who to walk down the street with, how many people are allowable to walk down the street with," she said. "I was told it's not that bad. I said, 'I buried two relatives within five years because the police weren't that bad.'"

She said she traveled with her children to Lincoln from the Pine Ridge Indian Reservation in order to show solidarity for those being oppressed and harassed by Nebraska authorities.

"Back home on your reservations, you better believe people are listening," she said. "They're paying attention now to what's happening in Nebraska."

Frank LaMere, a Winnebago activist, said he has worked in recent months to ensure Nebraska leaders don't forget what their police and political leaders have done to Native people.

"Nothing changes unless somebody is made to feel uncomfortable," he said. "Nothing changes until we make ourselves uncomfortable."

And he criticized Nebraska for allowing itself to be used by major tobacco corporations to intimidate the Winnebago Tribe into giving the state a portion of its tobacco and distribution revenue. He said the raid on the tribe's economic development corporation in January was the result of the state and big tobacco companies seeking to force the tribe to participate in an agreement between 46 states and the five largest tobacco companies.

"We took them on at Whiteclay for 20 years. We did not go away," he said. "We took on big alcohol and we kicked their ass."

"Now Nebraska gets together, jumps in bed with big tobacco, and we'll kick their ass, too, if we have to. You know why? Because we do not go away."

#NativeLivesMatter

Native Americans are more likely to be killed by law enforcement than any other racial or ethnic group, according to the Center on Juvenile and Criminal Justice.

Want to save a million $

In writing this article I'm mindful of the fact I'm 1/9 of this Council and that which I am writing. In other words what said of one is said of all, and the membership can put us in our respective categories.

It seems like recent council meetings (last 7 months or so) have been nothing but opportunities for the audience to bash the Tribal Council. Comments like, "we're your boss, we put you in there, you do what we say, I wouldn't have voted for you if I knew this is what I was getting, you should be on the job earning your wages, how can you serve the people when your not on the job." No transparency, no meetings, a 5-signature council, and the list goes on, with no let up in sight.

I'm convinced there is a solution to all of this. Knowing that it could affect me the next time I come up for election, but it's okay, if I believe in the solution, I should be willing to accept the results.

This solution is not new in that it came up when Brian Chamberlain was the Tribe's Treasurer and again by Lance Morgan in a recent WIN news article. Here's how they presented it then, and how I present it now.

Reduce the Tribal Council members from 9 to 7. We are a small tribe and don't have enough work for nine members, sitting in an office for 8 hours (if that) with nothing to do can make for a long day.

The four officers should be salaried and elected to those positions by the people, the Chairman, Vice-Chairman, Secretary and Treasurer. The three others should receive a stipend for meetings attended or other assignments.

There are additional details that would have to be worked out to insure maximum efficiency for a different reorganized governing body.

If we were to make this happen, you're talking about a million dollar savings to this tribe. Imagine what that money could be used for. It's not a long drawn out process, a vote of membership to amend the Constitution to read from nine council members to seven members, with officers receiving a salary and members receiving stipends is all it would take. Could happen as soon as the people want to start saving money for other purposes.

Kenny Mallory

Trauma Informed Psychological First Aid (PFA)

Thurs. June 7th 8-4pm
Little Priest Tribal College Elk Clan Auditorium

What is PFA?

Psychological First Aid (PFA) is an evidence-informed modular approach for assisting children, adolescents, adults, and families in the immediate aftermath of disaster and terrorism. PFA is designed to reduce the initial distress caused by traumatic events, and to foster short- and long-term adaptive functioning. Principles and techniques of PFA meet four basic standards: (1) consistent with research evidence on risk and resilience following trauma; (2) applicable and practical in field settings; (3) appropriate to developmental level across the lifespan; and (4) culturally informed.

Who is PFA For?

PFA intervention strategies are intended for use with children, adolescents, parents/caretakers, families, and adults.

Who Delivers PFA?

PFA is designed for delivery by mental health specialists who provide acute assistance to affected children and families as part of an organized disaster response effort. These specialists may be imbedded in a variety of response units, including first responder teams, incident command systems, primary and emergency health care providers, school crisis response teams, faith-based organizations, Community Emergency ResponseTeams (CERT), Medical Reserve Corps, the Citizens Corps, and disaster relief organizations.

Please RSVP to Donna Wolff, Native Connections Project Coordinator, email donna.wolff@ihs.gov or call 1-402-878-3659 by Monday June 4th. Lunch provided.

These students won the 2018 Earth Day Essay and Poetry Contest

Victoria Smith-3rd Grade-Mrs. Finzen's Class

SPRING!
Is here should we cheer?
Should we cry like a butterfly?
I love spring, don't you?
You can play in the sunny sun,
isn't it just so fun, fun, fun.
Flowers grow, trees grow, winter falls, winds blow.
Bees buzz, kids play, say HOORAY!!
SPRING IS HERE TODAY!

Lavayis Tyndall- 3rd grade-Mrs Aman's Class

I believe we should help the earth because we live on it. To help the world we can pick up garbage. Don't Litter. You can recycle cans, pop bottles, and many more. You also get something out of it. You can use a cross walk. That is some stuff you can do to help the Earth.

Persayus Lyons-4th Grade-Mrs Falkner's Class

I recycle and I pick up my trash to be less than alot of trash. I would be kind and be respectful to one another. I respect my Earth or I would not be here. I want to be smart with the Earth and be more careful with Earth. Earth is MY home and I respect my home. It is where you make choices in life. I love earth because it is beautiful and it is where Native people lived on the land and near lakes. This is why I love the Earth it is natural.

Junius Snowball-5th Grade- Mrs Lecher's Class

See a lot of animals are going extinct and a few of them are because of not recycling. Reusing can make it way easier to make stuff because we could use stuff from past projects. Littering is bad because if some of that trash gets into the ocean than a few sea animals will die. Recycle so we don't have to get new material because a lot of things are going to waste. Stop littering because it can harm animals and sea animals too. Reuse stuff because if you need wood getting it might lead to deforestation for little critters. So recycling stuff and reusing stuff is good because if you have a old trailer or something broken down you can make some thing new with it.

$500,000

SLOT TOURNAMENT

Tuesdays & Thursdays

Matinee & Evening Sessions

11AM - 2:30PM | 3PM Wild Card

6PM - 9:30PM | 10PM Wild Card

16 names drawn every 30 minutes. The top 3 of each round will advance to the finals in August.

WIN A SHARE OF OVER

$500,000 IN CASH!

Download our app to receive exclusive notifications, offers, & stand-by entries!

FREE SHOW!

THE REUNION

BEATLES

FANTASY TRIBUTE

Saturday, May 26TH at 8PM

The Buckinghams & The Grass Roots

Saturday, June 2nd at 8PM

Advance tickets $20

WinnaVegas

CASINO ♦ RESORT

26TH ANNIVERSARY

FLOWERS ISLAND RESTAURANT

$2.60 BUFFET SPECIALS

Wednesdays 5PM - 9PM

Saturdays & Sundays 8AM - 10AM

Download on the App Store | GET IT ON Google Play

I-29 Exit 127 Sloan, IA • 1-800-HOT-WINN • WinnaVegas.com