Published Bi-Weekly for the Winnebago Tribe of Nebraska • Volume 48, Number 15 Wednesday, July 26, 2017

Winnebagoes Celebrate 151 Years of Military Service

The Winnebago Tribe of Nebraska will celebrate 151 years of service to the United States Military this week. The 2017 Winnebago Powwow, the oldest of its kind in North America kicks off on Thursday. The Celebration is held annually in remembrance of Winnebago War Chief Little Priest and his warriors, Company "A" Fort Omaha Scouts 34th Nebraska Volunteers who served as Scouts for the U.S. Calvary. In 1865 War Chief Little Priest was wounded in battle and died from his wounds. Upon the 1st anniversary of his death he was celebrated. His brother Chief Greywolf after that first celebration declared that Little Priest and his warriors would be remembered every year thereafter for their service to the people of the Winnebago Nation. Today, 151 years later the Winnebago honor their Warriors, past and present. The 4 day Celebration consists of a Powwow, Ceremonies, Games, Sports Tournaments, a Wilderness Run and Food…lots of food. The Celebration ends on Sunday evening with special dances and an awards ceremony. Everyone is welcome to this event held in honor of our Warriors, so come on out and enjoy a good time with the Winnebago People.

Nebraska Tribal Leaders Meet to Tackle Shared Issues

The Winnebago Tribal Council last week hosted a meeting of the four Nebraska Tribes. Winnebago Tribal Chairman Frank White took charge of the historic event. Talks were over the relations between the State government and tribal service programs, mainly Child & Family Services. Of course the gathering featured some fine cuisine from the Flower's Island Buffet before the meetings end. Pictured here are the Four Nebraska Tribal Chairmen (Left to Right) Chairman Frank White - Winnebago Tribe of Nebraska. Chairman Michael Wolfe - Omaha Tribe of Nebraska & Iowa. Chairman Roger Trudell - Santee Sioux Nation. & Chairman Larry Wright - Ponca Tribe of Nebraska.

NATIVE AMERICAN COMMUNITY LEADERS MEET WITH OMAHA MAYOR, CITY COUNCIL PRESIDENT, AND POLICE CHIEF

By Lucas LaRose, Nebraska Commission on Indian Affairs

OMAHA, NE - Last week representatives from the Nebraska Commission on Indian Affairs and members of the Native American community met with City of Omaha Mayor Jean Stothert, City Council President Ben Gray, and Omaha Police Chief Todd Schmaderer to discuss issues regarding police contacts with the Native American community in Omaha, including the recent death of Rosebud Sioux Tribe member Zachary Bearheels.

Zachary Bearheels, 29, died on June 5th while he was in the custody of the Omaha Police Department. His death has deeply troubled the Native American community of Omaha and Nebraska. As such, Commissioners Dr. Rudi Mitchell and Lucas LaRose, and longtime Winnebago activist, Frank Lamere, asked city officials for an in-person meeting in order to discuss the death of Mr. Bearheels, and the Police Department's treatment of Native Americans.

"The meeting was very productive as the Mayor, City Council President Gray, and Chief Schmaderer were very receptive of our thoughts, and are committed to ensuring that Native Americans have positive interactions with the Police Department in the future," said Commissioner LaRose.

"As a former tribal chairman of the Omaha Indian Nation and direct descendent of the last hereditary Chief of the Omaha Indian Nation (Chief Big Elk), this was a tragedy that should have never occurred. The Omaha Indian Nation in the 1854 Treaty gave up millions of acres in Eastern Nebraska so that immigrants could live here in the state of Nebraska and this is how Native Americans are treated today. I do hope that better relations and respect for the Native people can occur here in the city of Omaha," said Commissioner Mitchell

All of the City officials present were committed to ensuring that Omaha is a welcoming city to all Native Americans. Mayor Stothert committed to establishing an advisory board, which would provide advice on Native Americans affairs to the Mayor and her staff. Chief Schmaderer committed to providing his Police Department with training on Native American culture and respect in addition to better training his officers on the use-of-force situations with both ethnic minorities and mentally ill individuals.

Tribal Council Approves Clothing Allowance

The Winnebago Tribal Council in a unanimous vote just last week approved a $350 Back To School 'Clothing Allowance.' The allowance is for all minor tribal members enrolled in school and between the ages of 3 to 18. Enrolled members going into preschool, primary, secondary and post-secondary educational institutions shall be eligible for the 2017-2018 school year Clothing Allowance.

Distribution of the Back To School clothing allowance will take place at the Blackhawk Community Center from 9 am to 4 pm on July 27th, 2017. Out of town tribal members please mail you form to: Clothing Allowance, P.O. Box 687, Winnebago, Nebraska, 68071. The Enrollment Office says, Please DO NOT MAIL your form in if you plan on picking up your child's clothing allowance.

Tribal officials also remind you that "Verification of school enrollment must be provided to the Enrollment Office for 3-4 years olds, 9th grade and College, and your child must be an enrolled Tribal Member by the distribution date.

It is also noted that your child's clothing allowance must be claimed by October 31, 2017.

Indianz.com… Ho-Chunk Nation sees more support for off-reservation casino in Wisconsin

Friday, July 21, 2017

The Ho-Chunk Nation enjoys strong support for an off-reservation casino in Wisconsin that's been in the works for years.

Members of Congress, state lawmakers and local officials say the casino in Beloit will boost the economy. But the Bureau of Indian Affairs hasn't done much to advance the environmental impact statement for the project beyond a scoping report released in January 2013.

Then there's Gov. Scott Walker (R), whose approval will be required if the BIA takes action while he's in office. He rejected a similar off-reservation casino for another tribe and hasn't offered a position on the Ho-Chunk project, The Beloit Daily News reported.

The tribe is pursuing the casino under the two-part determination provisions of the Indian Gaming Regulatory Act. The law requires approval by the state governor in addition to the BIA.

Even if the state and the BIA agree, there's still one more step in the process -- the casino site must be placed in trust. Secretary Ryan Zinke, the leader of the Department of the Interior, has ordered such decisions to be made by political officials in Washington, D.C.

Jim Cason, the Associate Deputy Secretary at the department, has repeatedly told tribes and Congress that off-reservation acquisitions will be subjected to additional scrutiny. The Trump administration is in fact considering a new rule to erect more hurdles in the process.

The site in Beloit is more than 170 miles from Ho-Chunk headquarters in Black River Falls but the tribe also maintains a governmental office about 49 miles away in Madison. It's located off I-39, a major highway.

Read More on the Story: State, federal reps support Beloit casino plan (The Beloit Daily News 7/21)

For this and more stories from around Indian Country visit us at www.indianz.com

Bago Bits…

Winnebago Tribal Chairman Frank White, Head Lady Dancer Agnes Warner and Powwow Committee Chairman Craig "Tunny" Cleveland have been making the local talk show rounds promoting Winnebago Powwow.

A new round about is planned for the St. Augustine's entry intersection, safety first.

Mr. Lucas LaRose is following in his Choka Louie's footsteps now serving as a Nebraska Indian Commission representative. His story is front page news this week.

The HoChunk Renaissance Project designed and posted these 12 Clan banners in the newly renovated HoChunk Center.

Michelle Free-LaMere took charge as the Ethnobotany instructor for the HoChunk Renaissance Project. Participants learned about the healing powers of our native grown plant life.

The Winnebago Powwow Committee prepared a Parade Float last week for the Annual Rivercade Festival held in nearby Sioux City, Iowa.

The HoChunk Renaissance Project has been busy busy busy these past few weeks helping all the last minute powwow regalia making Gagas, Nunus & Nanis with making their own traditional Winnebago moccasins. Here Feather Dawn is looking overwhelmed, our Summer Intern "Bubz" momma.

Pony Express

WIN A GRILL & STEAKS!

Compliments of
SILVER CLOUD
CIGARETTES

We're giving away a *Char-Broil Performance Propane Gas Grill* plus a $50 HyVee gift card for delicious steaks!

(Per Location)

Enter today at one of these Pony Express Stores:

Winnebago | Walthill | Rosalie

Emerson | Sloan (Next To WinnaVegas Casino)

PONY·EXPRESS

***Enter between July 30-August 13.**
Drawing held August 14.
Must be 21 to register. No purchase necessary.
Pony Express employees not eligible.

SURGEON GENERAL'S WARNING: Smoking By Pregnant Women May Result in Fetal Injury, Premature Birth, And Low Birth Weight.

Winnebago News

LETTER TO THE SHAREHOLDER & TRIBAL MEMBERS...

By Lance Morgan

2016 was a solid year for Ho-Chunk, Inc. Our revenue and profits were both down from our record 2015 year, but by comparison it was still the third best year in our 22 year history. In short, a lot of things went right and a few things didn't go as planned.

Our government contracting companies continue to do well. The

All Native Group continues to be a star performer, but lost a major international contract in the middle of the year, which came as a bit of a surprise and hurt our second half of the year financial performance. We also had a few big opportunities delayed, but the All Native Group is a machine in their field and their success speaks for itself.

The Flatwater Group spent a year going after a major contract opportunity. They were a finalist for the contract, but finished second. At Ho-Chunk, Inc. we have a phrase when it comes to government contracting: "Second might as well be last." However, a few weeks later they submitted for an even larger contract and were awarded it several months later. Flatwat er's continued transition to more service oriented contracts paints a bright picture for the group's future.

Two years ago, we made the strategic decision to invest large amounts of our capital in local and regional real estate development and Ho-Chunk Capital was born. We have spent the last two years creating an organization, learning the ropes and developing projects. We have learned some valuable lessons and have started some very interesting projects that are just starting to create significant revenue. We love this business because it creates local jobs, long-term income and provides projects for our construction company, our two housing companies (Dynamic Homes and BluStone Homes), our real estate broker (Keller Williams), and our two banks (Liberty National and the Native American Bank). We will continue using our capital to build our real estate company for the next several years and expect that company to become a major player for years to come in our region.

HCI Construction had a great year, helped in part by our real estate investment activities, but they have also developed a more diversified client base.

Dynamic Homes had a decent year, but it was also helped by Ho-Chunk Capital building an apartment building from 96 modules built in Dynamic Homes factory. Each of these companies provide a high-quality service and have established track records of 20 and 45 years respectively.

Our tobacco factory, tobacco distribution, tobacco importation, and retail store operations all operate under the Ho-Chunk Trading Group. The stores are doing very well, helped by our tribally-manufactured tobacco.

The rest of the business is struggling with various legal and regulatory issues being pushed by our competitors and their deep financial ties to the state governments. A variation of this problem has been going on for 20 years and I am constantly amazed at how large corporations can have such a sinister influence on our state, and in some cases federal government. This business is important, but is constantly at risk of some attempt to hurt it and it is tough to bank our future on it. This is why we have used the profits from this area to expand our government contracting, construction and real estate activities.

We have always done various smaller things that impact our community. We sell used cars, which has helped people fix their credit. We built storage units, which we had to expand because they are always full. We build homes at cost. We rent housing at several hundred dollars below market in the Winnebago area. We have taken a small ownership interest in a local bank, which gives people access to credit. We also own 32 percent of the national Native American Bank, headquartered in Denver.

The investment is doing very well and we consider it a long-term seed that will bear some significant fruit in the future.

We now donate $150,000 per year to the Ho-Chunk Community

Development Corporation, a non-profit we started 15 years ago to help find supplemental capital to build up our community. We have contributed approximately $1.8 million to the entity and they in turn have helped raise almost $50 million for our community. We are very proud of the investment and what it has produced.

2016 was the first full year of the 100-house plan. The Winnebago Tribe was generous and foresighted enough to allow Ho-Chunk, Inc. to retain one-third of its dividend each year with the goal of building 100 housing units and the infrastructure for 100 more homes within 5 years. We will end 2017 with approximately 50 housing units built and have been taking actions to ensure that we will have the infrastructure in place for at least 100 more.

Our local tribal member employment numbers had stalled out over the last few years. At our strategic retreat in 2016, we set a goal of hiring 20 more tribal members in our community. To date, we have hired 17 more and continue to try and find ways to create opportunity for our members to join our company.

Ho-Chunk, Inc. is complicated. We do things other corporations would never consider. We always know who owns us and why we do what we do.

Our goal has always been the same—make our tribe economically self-sufficient and provide job opportunities to our members. Along the way we added a more socially-oriented approach, which resulted in us building the Ho-Chunk Village, our 40 acre mixed use community, which will double in size in the next year.

When you run any company, you have to think big and you have to think very small sometimes, too. We are pretty good at understanding our big issues and implementing large plans targeted at the problems, but we are also getting much better at the details of how to grow our company and our community in a way that balances our version of capitalism with our inherent desire to share our success across a broad spectrum of our membership.

My goal is not to be the best capitalist corporation ever. My goal is to be a world class Tribal Company and successfully manage all of the complications that such a goal includes.

I always end these letters the same way. I love my job and consider it an honor to be able to pursue my dream on behalf of the Winnebago People.

Pinagigi!
Lance Morgan, President and CEO

JESUS OUR SAVIOR LUTHERAN OUTREACH

Pastor Ricky Jacob

"I am Yahweh your God"

There is truly one and only one God who created you and me and all that we see. From time-to-time He has spoken. One such time was on the mountain of God, Mount Horeb meaning 'Mountain of dryness,' located in the arid desert land of present day Saudi Arabia. (It is also referred to as Mount Sinai).

From man's perspective, what Creator God had to say was to set up a list of ten commands that were beyond what any man, woman or child could fulfill. In other words, it was a call to a mission that was impossible to accomplish and would inevitably lead to failure, no matter how hard one tries.

Here is a summary of what Creator God said:
"And God spoke all these words:
I am Yahweh your God,
who brought you out of … slavery.
You shall have no other gods before me. . . .
You shall not misuse the name Yahweh your God. . . .
Remember the Sabbath day by keeping it holy. . . .
Honor your father and your mother . . . .
You shall not murder.
You shall not commit adultery.
You shall not steal.
You shall not give false testimony against your neighbor.
You shall not covet . . . ."

These commands had already been written on each and every heart. Now they had been spoken out loud by Creator God. Not only that, they were also chiseled in stone and for a time they were carried around by the tribe of Israel in the Ark of the Covenant. The Ark of the Covenant symbolized the presence of God, who was with His chosen tribal people, as long as they trusted in Him.

No one can claim ignorance of these commands, although some today will go to great lengths to have them removed from public places. No one is able to justify oneself based on them. No one can claim perfection or being sacred on one's own merits.

Some may be led to believe that one can claim an outward appearance of living up to these standards. However, Creator God can see right through an individual and the sins within one's heart. One major command that trips us up is coveting. Coveting is an obsessive desire to want something that one does not have. Such a person is often called 'greedy.' Instead of praying for one's daily bread, one longs to make it rich or to envy what others have. They reason: 'if only I had .'

Another obvious pitfall is that of murder. Oh, you might be thinking that I have not murdered anyone. But have you ever 'hated' anyone? Have you ever uttered the words, "I hate you or I hate so and so?" Hear these condemning words from Creator God's Word: "Anyone who hates his brother is a murderer, and you know that no murderer has eternal life in him" [1st John 3:15]. (Unless that murderer confesses his/her sin and seeks Creator God's mercy found in Jesus Christ).

John writes on, "We love because He first loved us. If anyone says, "I love God," yet hates his brother, he is a liar. For anyone who does not love his brother, whom he has seen, cannot love God, whom he has not seen. And he has given us this command: Whoever loves God must also love his brother" [1st John 4:19-21].

You and I have failed miserably to follow these ten commands of Creator God. We have failed to love our neighbor whom we have seen, and we definitely have failed to love Creator God above everything else. We have not been satisfied with the countless blessings the He showers down on us daily, but covet more. Yes, you and I are failures and deserve God's just wrath and punishment.

The Good News comes from what else Creator God has spoken. His words have led to action. As Yahweh delivered the tribe of Israel from slavery, He offers to deliver or rescue you from the slavery of sin and His just judgment. Furthermore, His Word became flesh and dwelt among us. Jesus, Creator God's one and only Son, took sin and its consequences upon himself. He demonstrated His love for us and offers us His mercy and forgiveness. Jesus and he alone was able to fulfill the Ten Commandments and to offer up His life as a payment for the sin of the world. Mission accomplished!

Your Creator God has indeed spoken whether you believe in Him or not. The purpose of His giving of the Ten Commandments was to drive one to his/her knees. The Ten Commandments were certainly not to be used to justify oneself. Rather their real purpose is to move us to seek God's mercy and the grace that He offers through faith in Jesus as LORD and Savior.

My name is Cheri Redhorn. I'm an enrolled member of the Winnebago Tribe. I'm the daughter of Diane "chub" Redhorn, step dad James Frenchman and dad Allan "skip" Horn. I have lived here on the reservation my entire life. I graduated from Winnebago Public School in 2001 and continued my education completing 3 semesters of college and received my C.N.A from Tri State nursing in 2013. Some of my employment history also includes working for the tribe. For 3 years I was a loan specialist in the credit department. I have 4 children, Nevaeh (10) Wakiya (21) Antonio (19) Ivan (15). My three oldest are my niece and nephews who I adopted 6 years ago. I love Pinterest and since I like making things look pretty I keep myself busy at home. I enjoy being outdoors doing almost anything, fishing, reading, or just going for a ride. I believe that spending time with your loved ones is important so I spend a lot of time with family, mostly my mom. Learning new things and meeting new people is always a pleasure so I am looking forward to working with everyone near and far.

Boys And Girls Club Of The Hocak Nisoc Haci…

Youth football registration is now open!

Deadline for signing up is August 3, 2017 5:00 pm

Forms can be picked up at the Boys and Girls Club

Letter to the Editor…

Taps with Echo Sound

To Winnebago Tribe Editor,

I asked B. Luther, band teacher at Winnebago Public School, if there are any who are taking lessons for trumpet. Can any of them play TAPS? He said that he has ten students and two can play TAPS now.

I said, "Could one start playing TAPS and when they get to a certain point, the next one start playing TAPS?" He said they could do it.

I asked one person on the Powwow Committee if they could play TAPS at the Powwow. The answer I got doesn't sound like it will happen. If they do, they could ask for Mr. Luther.

Thank you,
Pat Greyhair

The next issue of the WINNEBAGO INDIAN NEWS will be published on August 9, 2017. DEADLINE for this issue will be August 4, 2017.

Winnebago Indian News

Postmaster Send Address Changes To
Winnebago Indian News
P.O. Box 687
Winnebago, Nebraska 68071

Phone: 402-878-2272

The Winnebago Indian News (WIN), founded in January 1972, is published bi-weekly for the Winnebago Tribe of Nebraska.

The Mission of the WIN is to inform and to educate the Winnebago Tribe of Nebraska of issues that affect them, and to be a vehicle in which stresses positive and beneficial concerns and points of view.
LETTER POLICY: Signed editorials, letters and articles appearing in the WIN are the responsibility of the authors and do not necessarily reflect the opinion or attitude of the Winnebago Indian News or the Winnebage Tribal Council.
The WIN encourages the submission of Letters to the Editor; however, letters must be signed and addressed. Letters may be edited for language and length.

ALL RIGHTS RESERVED. The reproduction of editorial or photography content without permission is prohibited.

CHANGE OF ADDRESS: Please send change of address with old mailing label to:
Winnebago Indian News
P.O. Box 687
Winnebago, NE 68071
Fax: 402-878-2632
or contact us at our e-mail address:
news@winnebagotribe.com
Phone: 402-878-3221

"Official Newspaper of the Winnebago Tribe of Nebraska"

Yearly Subscription Rates
Nebraska Residents $12.50
Out-Of-State $15.00
Overseas $35.00

Advertising Rate
Per Column Inch.....$7.00
Advertising/News Deadline
12:00 Noon Monday Printing Week
Periodicals Postage Paid
(Issn 1060-3026) At Winnebago, NE

Winnebago Indian News Staff
Jerome LaPointe, Sr. ..... Editor
V.J. Wolfleader..... Office Manager

Winnebago Tribal Council

Frank White ..... Chairman
Vince Bass, Sr. ..... Vice Chairman
Kenny Mallory..... Secretary
Tori Kitcheyan..... Treasurer
Coly Brown ..... Member
Darla LaPointe..... Member
Curtis St. Cyr ..... Member
Isaac Smith..... Member
Jim Snow..... Member

Ho-Chunk Inc.

HO•CHUNK, INC.

Welcomes you to the 151st Winnebago Annual Homecoming Celebration

Ho-Chunk, Inc.'s continued mission is to provide economic self-sufficiency for the Winnebago Tribe of Nebraska. We work every day to positively impact our community and our Tribal members by providing opportunities for jobs, housing, education, economic development and growth.

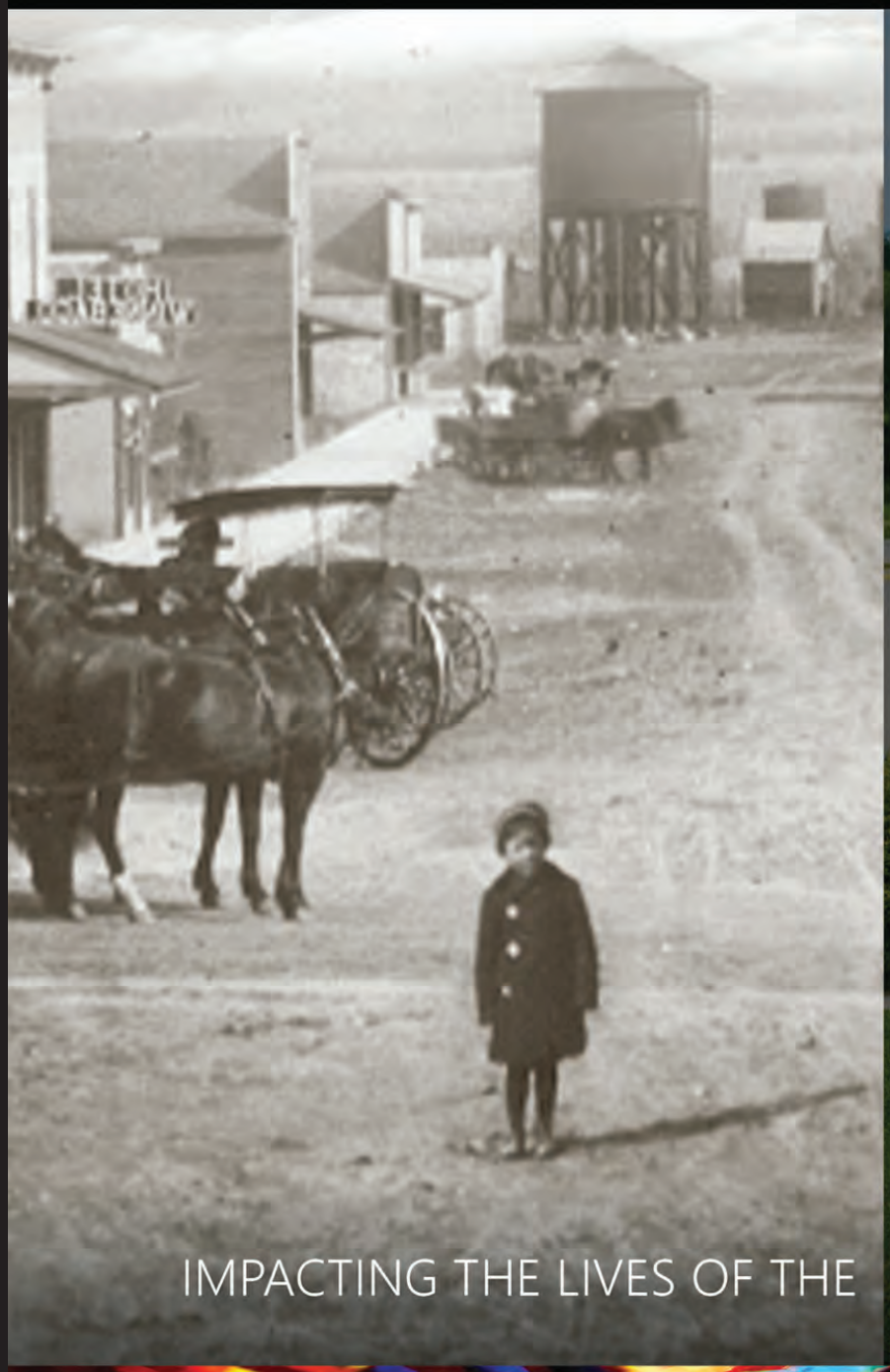

IMPACTING THE LIVES OF THE WINNEBAGO TRIBE OF NEBRASKA

Stop by the Ho-Chunk, Inc. booth to pick up your copy of the 2016 Annual Report

Ho•Chunk, Inc. Family Of Companies

ALL NATIVE GROUP • BLUE EARTH MARKETING • DYNAMIC HOMES
FLATWATER GROUP • HO-CHUNK CAPITAL
HO-CHUNK CONSTRUCTION GROUP • HO-CHUNK FARMS
HO-CHUNK TRADING GROUP • HO-CHUNK SHARED SERVICES
INDIANZ.COM • PONY EXPRESS • TITAN MOTORS • TITAN STORAGE

HO·CHUNK INCORPORATED

1 Mission Drive • Winnebago, NE 68071
www.hochunkinc.com

Bago News

WINNEBAGO HOUSING AND DEVELOPMENT COMMISSION – Update

Renovation on Sunrise Drive – Fifteen houses on Sunrise are in the early stages of renovation. HCI Construction began "demolition" on June 5. The deteriorated drywall has been removed; old windows and doors have been removed. All plumbing (bathrooms and kitchens) and damaged cabinets have been removed. We have notified neighboring tenants to keep the children out of the construction area for safety reasons and to prevent vandalism. We have attached a few pictures to show "work in progress."

Homecoming Celebration is next week. Let's all contribute to making Winnebago look good. Maintenance is renting a street cleaner to go through all the projects; encourage everyone to refrain from throwing candy wrappers and paper cups and bottles on the lawns and in the streets. Thanks. Enjoy the weekend with visiting friends and relatives.

New Deadline ! ! !
for
Winnebago Newspaper August 4

LITTLE PRIEST TRIBAL COLLEGE

"BE STRONG AND EDUCATE MY CHILDREN"

Fall 2017

August 21-Dec. 15, 2017

Course Code	SC	Course Title	Credits	Time	Days	Instructor	Room
Academic Foundations							
AFED 0115	01	Pre-Algebra	3	10:30-11:45 am	MW	J. Wingert	Elk 111
AFED 0135	01	Elementary Algebra*	3	1:30-2:45 pm	TR	J. Wingert	Elk 110
AFED 0155	01	Intermediate Algebra*	3	12:00-1:15 pm	MW	J. Wingert	Elk 110
AFED 0175	01	Pre-Composition Skills	4	12:30-2:30 pm	TR	G. Thompson	Elk 111
General Education							
BIOS 1010	01	General Biology	4	11:30-12:45 pm	MW	A. Martyn	Bear 211
BIOS 1010L	01	General Biology Lab		1:00-3:00 pm	M	A. Martyn	Bear 203
BIOS 1010L	02	General Biology Lab		1:00-3:00 pm	W	A. Martyn	Bear 203
CSIT 1100	09	Practical Computer Applications	3	9:00-12:00 pm	R	A. Leu	Elk 111
EDUC 1150	01	College Success	3	9:00-10:15 am	MW	L. Erickson	Bear 211
EDUC 1150	01	College Success	3	5:30-6:45 p.m.	MW	B. Redleaf	Bear 202
ENGL	01	Writing Lab	3	1:00-2:15 pm	TBD	G. Thompson	TBD
ENGL 1010	01	English Composition I*	3	1:30-2:45 pm	MW	G. Thompson	Bear 211
ENGL 2110	09	Intro. to Literature*	3	9:00-10:15 am	MW	G. Thompson	Elk 111
HCKS 1600	01	HoChunk Language I	4	9:00-11:00 am	MW	TBD	
HIST 2010	09	American History I	3	5:30-8:30 pm	W	G. Bartels	Bear 211
MATH 1150	01	College Algebra*	3	10:30-11:45 am	TR	J. Wingert	Elk 111
MUSC 1010	01	Introduction to Music	3	5:00-8:00 pm	T	B. Luther	Elk 113
POLS 1000	01	American Government	3	2:45-4:00 pm	TR	G. Bartels	Elk 110
PSCI 1050	01	Physical Science	4	12:00-1:15 pm	TR	A. Martyn	Bear 211
PSCI 1050L	02	Physical Science Lab		1:30-3:30 pm	T	A. Martyn	Bear 203
PSCI 1050L	02	Physical Science Lab		1:30-3:30 pm	R	A. Martyn	Bear 203
SOCI 1010	01	Introduction to Sociology	3	10:30-11:45 am	TR	G. Bartels	Elk 110
SPCH 1110	01	Public Speaking	3	4:30-5:45 pm	TR	S. Brasch	Elk 110
SPCH 1110	08	Public Speaking	3	Closed Enrollment		S. Brasch	WPS
SOCI 2150	01	Issues of Unity & Diversity	3	2:30-3:45 pm	MW	G. Bartels	Elk 110
Business							
ACCT 1200	01	Accounting I	3	5:30-8:30 pm	R	TBD	Bear 202
BSAD 1050	01	Introduction to Business	3	4:00-5:15 pm	MW	Sandra Francis	Elk 111
BSAD 1050	02	Introduction to Business	3	5:30-8:30 pm	T	Maunka Morgan	Elk 111
BSAD 2100	01	Business Law I	3	5:30-8:30 pm	M	Sheila Corbine	Bear 211
BSAD 1200	01	Personal Finance	3	1:00-2:15 pm	MW	Sandra Francis	Elk 111
ECON 2120	01	Principles of Microeconomics	3	4:00-5:15 pm	TR	TBD	Bear 202
Education							
ECED/EDUC 1060	09	Observation Assessment and Guidance	3	3:30-4:45 pm	MW	K. Ocran	Educare
ECED 1110	01	Infant Toddler Development	3	10:00-11:15 am	MW	K. Ocran	Elk 110
ECED 1220	01	Pre Practicum	1	1:30-2:30pm	M	K. Ocran	Elk 110
ECED 1521	01	Infant Practicum*	1	9:00-10:00 am	F	K. Ocran	Elk 110
ECED 1522	01	Toddler Practicum*	1	10:00-11:00 am	F	K. Ocran	Elk 110
EDUC 1800	01	School Experience and Practicum I	2	9:00-9:50 am	MW	K. Ocran	ELK 110
EDUC 1100	09	Intro to Early Childhood Education	3	3:30-4:45pm	TR	K. Ocran	Educare
EDUC 2100	01	Human Growth and Development	3	9:00-10:15 am	TR	K. Ocran	Elk 110

LITTLE PRIEST TRIBAL COLLEGE

"BE STRONG AND EDUCATE MY CHILDREN"

Course Code	SC	Course Title	Credits	Time	Days	Instructor	Room
Indigenous Science Environment / Indigenous Science Health							
BIOS 2100	01	Human Anatomy/Physiology I	4	4:00-5:15 pm	MW	M. Shine	Bear 202
BIOS 2100L	02	Human Anatomy/ Physiology I Lab		5:30-6:45 pm	MW	M. Shine	Bear 203
BIOS 1150	01	Introduction to Environmental Science	4	5:00-6:15 pm	TR	A. Martyn	Bear 211
BIOS 1150L	02	Introduction to Environmental Lab		6:30-8:30 pm	T	A. Martyn	Bear 203
CHEM 1150	01	Intro to General Chemistry	4	9:00-10:15 am	TR	J. Woodard	Bear 211
CHEM 1150 L	02	Intro to General Chemistry Lab		10:30-12:30 pm	T	J. Woodard	Bear 203
Native American Studies							
NATV 1900	02	Exploring Historical Trauma II	3	9:30-10:45 am	MW	C. Kitcheyan	Hawk 2
NATV 1150	01	Native American Film	3	2:30-3:45 pm	MW	C. Kitcheyan	Hawk 2
NATV 2500	01	Native American History I	3	10:30-11:45 am	TR	C. Kitcheyan	Hawk 2
NATV 2510	01	Contemporary Native American Issues	3	2:30-3:45 pm	TR	C. Kitcheyan	Hawk 2

*Prerequisites
+ Cross Referenced courses
*+ Prerequisites & Cross referenced courses

Codes for Class Days: M=Monday, T=Tuesday, W=Wednesday, R=Thursday, F=Friday

Codes for Rooms: Bear = Bear Clan Building, Buff = Buffalo Clan Building, Elk = Elk Clan Building
Hawk = Hawk Clan Building, HCC = HoChunk Centre in Sioux City, WPS = Winnebago Public School

Codes for Section Numbers: 01/02 = Classroom
08 = Dual Credit for High School
09 = Hybrid Course

Human Anatomy/Physiology I (this course is being reviewed and revised to reflect current course)

Stop by today and experience NEW for yourself!

TITAN MOTORS

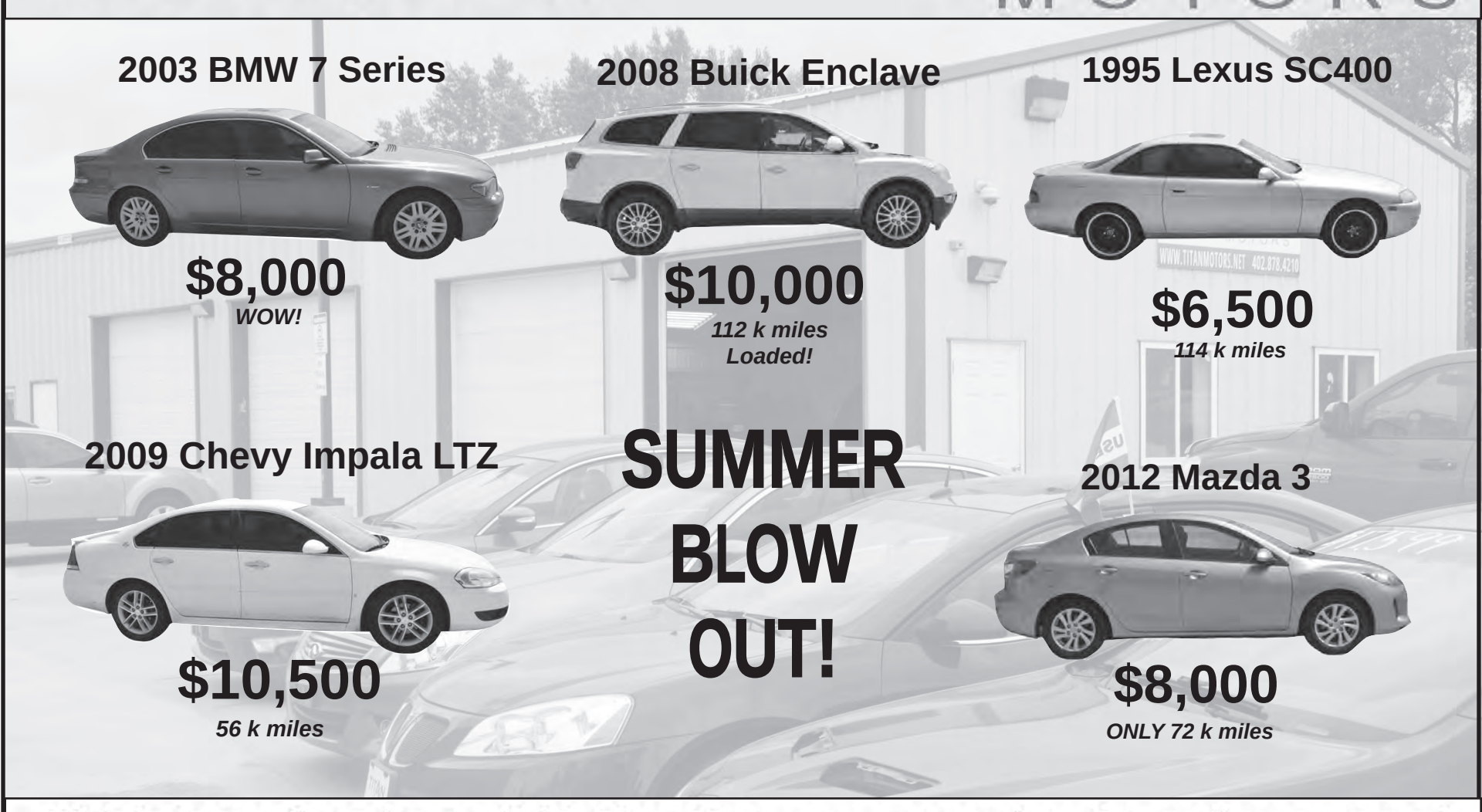

With in-house financing available Titan Motors can get you into the quality pre-owned car, truck, van, SUV, or ATV you want...quickly and with affordable payments.

Ask about our tires and rims service, too.

5002 Industrial Parkway North • Winnebago, NE 68071
402.878.4210 • titanmotors.net
M-F 9am – 5pm • Or call for an appointment

Community News

WINNEBAGO TRIBAL COUNCIL

PRIMARY & REGULAR ELECTION SCHEDULE
SEPTEMBER 5th , 2017 & OCTOBER 3rd , 2017

August 7th, 2017	Monday	Last Day for Notice of Intent
August 8th, 2017	Tuesday	List of Candidates Posted
August 9th, 2017	Wednesday	Send Ballots to Automated Election Services– Primary
August 25th, 2017	Friday	Deadline for Absentee Ballot Requests
August 28th, 2017	Monday	Absentee Ballots Mailed Out - Primary
September 5th, 2017	**Tuesday**	**PRIMARY ELECTION**
September 6th, 2017	Wednesday	Post Top Six (6) Candidates
September 6th, 2017 *Special Tribal Council Meeting*	Wednesday	Approve Enrollment & Adoption Requests
September 7th, 2017	Thursday	Send Ballots to Automated Election Services– Regular
September 22nd, 2017	Friday	Deadline for Absentee Ballot Requests
September 25th, 2017	Monday	Absentee Ballots Mailed Out – Regular
October 3rd, 2017	**Tuesday**	**REGULAR ELECTION**
October 4th, 2017	Wednesday	Notification of Newly Elected Members Oath of Office
		Re-Organizational Meeting of New Tribal Council Members

Tribal Council Approval: 04/19/2017

PONY • EXPRESS

>>>> NOW HIRING <<<<

Apply today: www.hochunkinc.com/employment.php

STORE MANAGER – PONY EXPRESS MARKET, WINNEBAGO, NEBRASKA

- Manages retail store marketing, fuel, food service, general merchandise, and tobacco.
- Responsible for hiring, training and managing all store employees.
- Responsible for store sales, profitability and enhanced customer service.
- Oversight of internal and external store cleanliness based on corporate standards.
- Full time, salaried position.
- Bachelor's degree in business management plus 2 years related experience; or 8 years related experience required.

FLOATING STORE MANAGER CORP. OPERATIONS, WINNEBAGO, NEBRASKA

- Assists Retail Director with administrative and management functions as assigned.
- Helps develop customer service and promotional strategies to enhance the entire operation.
- Partners with other retail store managers to manage any store operation in the absence of the store manager.
- Full time, salaried position.
- Bachelor's degree in business management plus 2 years related experience; or 8 years related experience required.

CASHIERS – ALL LOCATIONS

- Responsible for handling customer transactions for fuel or merchandise in a prompt and accurate manner.
- Responsible for maintenance of store cleanliness and equipment operation during shift.
- Provides excellent customer service and works well in a team environment.
- Responsible for re-stocking shelves and coolers.
- High school diploma or equivalent preferred; six months to one year experience in related field preferred.

FOR MORE INFORMATION ON ANY OF THESE POSITIONS, PLEASE VISIT WWW.HOCHUNKINC.COM/EMPLOYMENT.PHP.

Winnebago Self Storage

5x10 - $35/month
10x10 - $45/month
10x20 - $65/month

402-878-4210

www.winnebagoselfstorage.com

Native American Owned Manufacturing Housing Company

LOOKING TO HIRE

Construction trades including,drywalling, roofing, electrical, plumbing, framing, siding

Weekdays! 1st Shift! Attendance bonusus!

Apply at: Cascatra Homes 909 17th Ave. Central City, NE 68826

308-946-5400

randy@cascatahomes.com

Apartment For Rent

Lovely 1 bedroom apartment available for persons 62 years of age or with a disability in Walthill, NE.
Controlled access building with laundry facilities. Rent based on income.

For more information, call

712-258-4765

or write: Weinberg P.M. Inc.,

600 4th Street, Suite 306, Sioux City, Iowa 51105

This institution is an equal opportunity provider

LEGAL NOTICE

Notice of Hearing
Case No. JFJ17-039
The People of the Winnebago Tribe
In the Interest of:
C. F. H. (DOB 4-24-2004)
ROBIN BEAR, Guardian

To: POTENTIAL FATHERS,

You are hereby notified that a hearing for Initial Appearance concerning the above referred minor individual(s) in case no. JFJ17-039 has been scheduled and will be heard in the Winnebago Tribal Court of Winnebago, Nebraska on the 10TH day of OCTOBER, 2017 at the hour of 9:00 A.M.

LEGAL NOTICE

Notice of Hearing
Case No. JFJ17-041
The People of the Winnebago Tribe
In the Interest of:
T. C. (DOB 02-27-2007)
ALVINA CHILSON, Mother

To: POTENTIAL FATHERS,

You are hereby notified that a hearing for Initial Appearance concerning the above referred minor individual(s) in case no. JFJ17-039 has been scheduled and will be heard in the Winnebago Tribal Court of Winnebago, Nebraska on the 10TH day of OCTOBER, 2017 at the hour of 9:30 A.M.

LEGAL NOTICE

Notice of Hearing
Case No. JFJ17-033BC
The People of the Winnebago Tribe
In the Interest of:
L. (DOB 11-27-2006)
R. L. (DOB 12-10-2007)
To: BOBBI MEDINA, Mother
VINCENT WALKER, Father

You are hereby notified that a hearing for Initial Appearance concerning the above referred minor individual(s) in case no. JFJ17-033BC has been scheduled and will be heard in the Winnebago Tribal Court of Winnebago, Nebraska on the 22ND day of AUGUST, 2017 at the hour of 11:00 A.M.

LEGAL NOTICE

Notice of Hearing
Case No. JFJ17-033A
The People of the Winnebago Tribe
In the Interest of:
G. P. (DOB 2-23-2005)

To: LISA PEREZ, Mother
COREY POORBEAR, Father

You are hereby notified that a hearing for Initial Appearance concerning the above referred minor individual(s) in case no. JFJ17-033A has been scheduled and will be heard in the Winnebago Tribal Court of Winnebago, Nebraska on the 22ND day of AUGUST, 2017 at the hour of 11:00 A.M.

LEGAL NOTICE

Notice of Hearing
Case No. CV15-060
In the Matter of the Custody Petition of:
KANDYCE GRANT
vs.
SOLOMON GRANT
To: KANDYCE HORN,

You are hereby notified that a Custody petition has been filed and a hearing to review the ex parte order concerning the above referred Individual(s) in case no. CV15-060 has been scheduled will be heard in the Winnebago Tribal Court of Winnebago, Nebraska on the 14TH day of SEPTEMBER, 2017 at the hour of 10:30 A.M.

LEGAL NOTICE

Notice of Hearing
Case No. CV17-098
In the Matter of the
Divorce Petition of:
GEOFFREY FRAZIER
vs
JADE HARDEN
To: JADE HARDEN:

You are hereby notified that a Divorce petition has been filed and a hearing concerning the above referred Case No. CV17-098 has been scheduled and will be heard in the Winnebago Tribal Court of Winnebago, Nebraska on the 14TH day of SEPTEMBER, 2017 at the hour of 10:00 A.M.

LEGAL NOTICE

Notice of Hearing
Case No. CV17-091
In the Matter of the
Guardianship Petition of:
LORNA SNAKE,
In Re:
C. S. (DOB 08-07-2009)
TO: ABIGAIL SNAKE, Mother
MAURICIO FLORES, Putative Father
ALL OTHER POTENTIAL FATHERS

You are hereby notified that a petition has been filed for Guardianship and a hearing concerning the above referred Individual(s) in Case No. CV17-091 has been scheduled and will be heard in the Winnebago Tribal Court of Winnebago, Nebraska on the 22ND day of AUGUST, 2017 at the hour of 10:00 A.M.

LEGAL NOTICE

Notice of Hearing
Case No. CV17-099
In the Matter of the
Guardianship Petition of:
DAWN SNAKE,
In Re:
H. S. (DOB 11-10-2015)
TO: TAMMY HUFFMAN, Mother
DAVID SNOW, Father

You are hereby notified that a petition has been filed for Guardianship and a hearing concerning the above referred Individual(s) in Case No. CV17-099 has been scheduled and will be heard in the Winnebago Tribal Court of Winnebago, Nebraska on the 12TH day of SEPTEMBER, 2017 at the hour of 9:00 A.M.

LEGAL NOTICE

Notice of Hearing
Case No. CV17-097

In the Matter of the
Name Change Petition of:
BRITTANY ALEXIA FOURCLOUD
to BRITTANY ALEXIA TYNDALL

To: ANY INTERESTED PARTIES

You are hereby notified that a petition for Name Change has been filed and a hearing concerning the above referred Individual in case no. CV17-097 has been scheduled and will be heard in the Winnebago Tribal Court of Winnebago, Nebraska on the 31ST day of AUGUST, 2017 at the hour of 9:00 A.M.

LEGAL NOTICE

Notice of Hearing
Case No. CV17-083
In the Matter of the
Guardianship Petition of:
LISA PAYER,
In Re:
S. H. (DOB 05-26-2016)
TO: JENNIFER DREW, Mother
UNKNOWN, Father

You are hereby notified that a petition has been filed for Guardianship and a hearing concerning the above referred Individual(s) in Case No. CV17-083 has been scheduled and will be heard in the Winnebago Tribal Court of Winnebago, Nebraska on the 8TH day of AUGUST, 2017 at the hour of 11:00 A.M.

LEGAL NOTICE

Notice of Hearing
Case No. CV17-088

In the Matter of the
Name Change Petition of:
MAXIMINO MATILDA CORTES LAMERE
to JOSUE MANUAL LAMERE

To: ANY INTERESTED PARTIES

You are hereby notified that a petition for Name Change has been filed and a hearing concerning the above referred Individual in case no. CV17-088 has been scheduled and will be heard in the Winnebago Tribal Court of Winnebago, Nebraska on the 17TH day of AUGUST, 2017 at the hour of 11:00 A.M.

LEGAL NOTICE

Notice of Hearing
Case No. JFJ17-032
The People of the Winnebago Tribe
In the Interest of:
J. K. (DOB 4-8-2015)
To: STORMY KNUDSEN, Mother
CODY CHILSON, Putative Father and ALL OTHER POTENTIAL FATHERS

You are hereby notified that a hearing for Initial Appearance concerning the above referred minor individual(s) in case no. JFJ17-032 has been scheduled and will be heard in the Winnebago Tribal Court of Winnebago, Nebraska on the 29TH day of AUGUST, 2017 at the hour of 10:30 A.M.

Tribal Council Minutes

WINNEBAGO TRIBE OF NEBRASKA
MID-MONTHLY TRIBAL COUNCIL MEETING
June 19, 2017

TRIBAL COUNCIL PRESENT:
Frank White
Vincent Bass
Isaac Smith
James Snow
Curtis St. Cyr
Coly Brown
Darla LaPointe
OTHERS PRESENT:
Maunka Morgan
Alan Post
Kevin Connot
Jack Adams
Kenneth Mallory
Cece Earth
Anna Adams
Garan Coons
Danelle Smith
Ramona Baker
Cindy Aldrich
Scott Aldrich
Pam Makauk
Matt May
TRIBAL COUNIL ABSENT:
Victoria Kitcheyan (Leave)

CALL TO ORDER: Chairman White called the meeting to order at 5:10 p.m.

OPENING PRAYER: Kenneth Mallory offered the opening prayer.

APPROVE AGENDA:

Curtis St. Cyr motioned to adopt the Agenda. James Snow seconded.

VOTE: (5) yes (0) no 0) abstain Motion carried.

[Darla in]

READING OF THE MINUTES:

Darla LaPointe motioned to approve the May 26, 2017 meeting minutes with corrections. Vincent Bass seconded.

VOTE: (7) yes (0) no (0) abstain Motion carried.

Vincent Bass motioned to table minutes from May 31, 2017. Darla LaPointe seconded. VOTE: (7) yes (0) no (0) abstain Motion carried.

Vincent Bass motioned to approve the June 2, 2017 minutes with corrections.

Curtis St. Cyr seconded.

VOTE: (7) yes (0) no (0) abstain Motion carried.

Vincent Bass motioned to approve the June 5, 2017 minutes with corrections.

James Snow seconded.

VOTE: (7) yes(0) no (0) abstain Motion carried.

Darla LaPointe motioned to approve the June 12, 2017 minutes with corrections.

James Snow seconded.

VOTE: (7) yes (0) no (0) abstain Motion carried.

Isaac Smith motioned to accept the June 14, 2017 minutes. Curtis St. Cyr seconded.

VOTE: (7) yes (0) no (0) abstain Motion carried.

RATIFY FIVE SIGNATURES:

James Snow motioned to ratify the five signature approving extended travel for Victoria Kitcheyan to Washington, DC to testify before the Senate Committee on June 13, 2017 at 2:30 p.m. Darla Lapointe seconded. VOTE: (7) yes (0) no (0) abstain Motion carried.

Darla LaPointe motioned to ratify the five signature approving travel for Victoria Kitcheyan to Washington, DC June 20-22, 2017 for legislative hearing on H.R. 2662; Amend the Indian Health Care Improvement Act. (NIHB to reimburse travel) Vincent Bass seconded.

VOTE: (7) yes(0) no (0) abstain Motion carried.

Vincent Bass motioned to ratify the five signature approving the selection of the Mahoney Group as the broker of record effective immediately. Darla LaPointe seconded.

VOTE: (5) yes, CB, VB, JS, KM, DLP (2) no, CS, IS (0) abstain Motion carried.

OLD BUSINESS:

MAUNKA MORGAN – TAXING AT THE DOLLAR STORE

Curtis St. Cyr motioned to refer to the Tribal Tax Commission. Darla LaPointe seconded. VOTE: (7) yes (0) no (0) abstain Motion carried.

KEVIN CONNOT – UTILITY DEVELOPMENT GRANT

Kenneth Mallory motioned to approve the contract with Kevin Connot to further Tribal Utilities Project. Vincent Bass seconded. VOTE: (6) yes (1) no, IS (0) abstain Motion carried.

Vincent Bass motioned to approve the contract with Ray Wiseman.

Darla LaPointe seconded.

VOTE: (6) yes (1) no, IS (0) abstain Motion carried.

NEW BUSINESS:

JACK & ANNA ADAMS – BEE KEEPERS PROJECT PROPOSAL – No action taken.

WHDC – ADVERTISE ONE VACANCY

Kenneth Mallory motioned to advertise for one vacancy for Winnebago Housing and Development Commission. James Snow seconded. VOTE: (7) yes (0) no (0) abstain Motion carried.

TRIBAL COUNCIL ITEMS:

LOG CABIN ISSUES

Kenneth Mallory motioned to bring back this matter on June 21, 2017 at 10:00 a.m.

Curtis St. Cyr seconded.

VOTE: (7) yes (0) no 0) abstain Motion carried.

M. CLEVELAND FUND RAISER MATCH

Isaac Smith motioned to table for clarification of policy at the Treasurer's Report.

Vincent Bass seconded.

VOTE: (5) yes (0) no (0) abstain Motion carried.

APPROVE TRAVEL GPTCHB BOARD OF DIRECTORS MTG., RAPID CITY, JUNE 21-22, 2017 – No action taken.

APPROVE TRAVEL FOR GPTCHB MEETING, SISSETON, SD, JULY 12-13, 2017

Coly Brown motioned to approve travel to Sisseton, SD on July 12-13, 2017 to attend the GPTCHB meeting. James Snow seconded.

VOTE: (7) yes (0) no (0) abstain Motion carried.

APPROVE TRAVEL KXL PUBLIC MEETING IN NORFOLK, NE, JUNE 28, 2017

Kenneth Mallory motioned to approve travel for Frank White and Isaac Smith to travel to Norfolk, NE on June 28, 2017 for KXL Public Meeting. Darla LaPointe seconded.

VOTE: (7) yes(0) no (0) abstain Motion carried.

TRIBAL LEASE GRANT

Vincent Bass motioned to approve the Authority for a residential Lease Request for Dania Vargas. Isaac Smith seconded.

VOTE: (7) yes(0) no (0) abstain Motion carried.

ADJOURN:

Darla LaPointe motioned to adjourn. Vincent Bass seconded.

VOTE: (7) yes (0) no (0) abstain Motion carried.

Chairman White adjourned the meeting at 9:30 p.m.

Respectfully submitted,
Kenneth Mallory, Secretary
Winnebago Tribe of Nebraska

WINNEBAGO TRIBE OF NEBRASKA
GENERAL COUNSEL MEETING
June 22, 2017

TRIBAL COUNCIL PRESENT:
Frank White
Vincent Bass
Kenneth Mallory
Isaac Smith (in 2:20 p.m.)
James Snow
Curtis St. Cyr
Darla LaPointe
Coly Brown
OTHERS PRESENT:
Joseph Littlegeorge
Pam Mahkuk
Cece Grant
Thelma Whitewater
Cindy Aldrich
Scott Aldrich
Cece Earth
William DeCora
Sharon Frenchman
Ramona Baker
Tiffany Warner
Velma Alaniz
TRIBAL COUNCIL ABSENT:
Victoria Kitcheyan (travel)

CALL TO ORDER: Chairman White called the meeting to order at 1:08 p.m.

OPENING PRAYER: Curtis St. Cyr offered the opening prayer.

AGENDA:

Vincent Bass motioned to approve the agenda as amended. Darla LaPointe seconded.

VOTE: (6) yes(0) no (0) abstain Motion carried.

ACTION ITEMS:

ENROLLMENT CRITERIA/SECRETARIAL ELECTION/MORATORIUM

Vincent Bass motioned to table for clarification & review. Curtis St. Cyr seconded.

VOTE: (6) yes (0) no (0) abstain Motion carried.

IHS CONTRACT SUPPORT COST CLAIMS

James Snow motioned to authorize Legal Counsel to counter offer on behalf of the Tribe, CSC. Kenneth Mallory seconded.

VOTE: (6) yes (0) no (0) abstain Motion carried.

Vincent Bass motioned to authorize Legal Counsel to file a claim on behalf of the Tribe or unpaid contract support costs due in FY 13 under ISDEA. Curtis St. Cyr seconded.

VOTE: (6) yes(0) no (0) abstain Motion carried.

IHS HOSPITAL: Table until more information is available

LOG CABIN HOMES – No action taken.

NURSING HOME PROJECT

James Snow motioned to go into Executive Session at 2:59 p.m. Vincent Bass seconded.

VOTE: (6) yes(0) no (0) abstain Motion carried.

James Snow motioned to come out of Executive Session at 3:39 p.m. Coly Brown seconded.

VOTE: (6) yes(0) no (0) abstain Motion carried.

IHS Hospital – Meeting with our Legal Counsel and Sonosky Law Firm at 10:30 a.m. on June 27, 2017. Information only.

NEW MATTERS

RADIO STATION DONATION – Information and updates only.

RESOLUTION

Isaac Smith motioned to adopt resolution #17-102: Forestry (Invasive Species) Project. Curtis St. Cyr seconded.

VOTE: (6) yes(0) no (1) abstain Motion carried.

SCHOOL BOARD MEMBER UNITY CONFERENCE

Vincent Bass motioned to approve the request from Marian Holstein for financial support in the way of lodging expenses for Student Council members to attend UNITY, Inc. Conference in Denver Colorado, July 5-9, 2017 for $2500.00 per policy concerning monetary costs. Isaac Smith seconded.

VOTE: (7) yes(0) no (0) abstain Motion carried.

Curtis St. Cyr motioned to adjourn. Darla LaPointe seconded.

VOTE: (7) yes(0) no (0) abstain Motion carried.

Chairman White adjourned the meeting at 4:20 p.m.

Respectfully submitted,
Kenneth Mallory, Secretary
Winnebago Tribe of Nebraska

WINNEBAGO TRIBE OF NEBRASKA
SPECIAL MEETING –
ELIGIBLE VOTERS LIST
June 26, 2017

TRIBAL COUNCIL PRESENT:
Frank White
James Snow
Curtis St. Cyr
Darla LaPointe (in @ 1:45 p.m.)
Coly Brown
Isaac Smith
Kenneth Mallory
OTHERS PRESENT:
Sharon Frenchman
Kristen Whitebeaver
TRIBAL COUNCIL ABSENT:
Vincent Bass (another meeting)
Victoria Kitcheyan (travel)

CALL TO ORDER: Chairman White called the meeting to order at 1:34 p.m.

OPENING PRAYER: James Snow offered the opening prayer

AGENDA:

James Snow motioned to approve the agenda. Isaac Smith seconded.

VOTE: (5) yes(0) no (0) abstain Motion carried.

[Darla In]

ELIGIBLE VOTERS LIST:

Isaac Smith motioned to approve the Eligible Voters List with Corrections.

James Snow seconded.

VOTE: (6) yes(0) no (0) abstain Motion carried.

ELECTION BOARD:

Darla LaPointe motioned to approve the Election Board Selection. Isaac Smith seconded.

VOTE: (6) yes(0) no (0) abstain Motion carried.

ADJOURN:

Isaac Smith motioned to adjourn. James Snow seconded.

VOTE: (6) yes(0) no (0) abstain Motion carried.

Chairman White adjourned the meeting at 2:00 p.m.

Respectfully submitted,
Kenneth Mallory, Secretary
Winnebago Tribal Council

Winnebago Wrestling Program Gets R.E.A.C.H.E.S Funding

Winnebago Wrestling program has been awarded a $3000 grant from the R.E.A.C.H.E.S. program. Winnebago Wrestling is located on the Winnebago Indian Reservation in Nebraska is going and into its 3rd year with quite a bit of success. Last season Winnebago had a 40 match winner and two 20 match winners. The spring of 2015 Athletic Director Adam James looked at the student body walking the hallways and realized he needed to do something for the students that were not playing basketball and something to help spark the football program. Mr. James talked to the administration and it was decided wrestling would make its way into the Winnebago Public School system. Mr. James hired Adam Tranmer as the guy to start this program from the ground up. Adam Tranmer had coached wrestling for the past 10 years (8 as an assistant coach) and 2 years as a Head Coach. Coach Tranmer has worked hard to help the student-athletes of Winnebago understand the sport of wrestling and how wrestling helps build character, integrity, discipline and responsibility. "To have the kids understand how wrestling can help change lives and create a great work ethic in the great young men and women I coach is my biggest goal here at Winnebago," Coach Tranmer stated. The Winnebago Wrestling program would personally like to thank the R.E.A.C.H.E.S. Board of Directors and Walt Fisk for allocating the funds to the Winnebago Wrestling program. We would also like to thank you for all that you have done for all sports especially the sport of wrestling across the United States.

The R.E.A.C.H.E.S. funding will help provide shoes, singlets, headgear, hair covers, and kneepads for the athletes. The grant money is greatly appreciated and will help provide proper equipment this year and for the years to come to the student-athletes that can not afford it. As a team the boys and girls of the program have worked hard to make Winnebago Wrestling known throughout the state of Nebraska as one of the most respectful, disciplined programs.

About R.E.A.C.H.E.S. (Rewarding Educational Athletic Choices Helping Each Sport) is a nonprofit 501(c)(3) organization founded in 2007 in an effort to promote, protect and preserve the integrity of amateur athletics by providing athletic and educational opportunities to all athletes of all ages and abilities. This unique experience will provide educational, technical, and lifelong lessons for athletes, coaches, parents and fans that seek to capture meaningful, compassionate, harmonious, interesting and active lives. All profits from R.E.A.C.H.E.S. will be used to support specific needs in each sport to ensure future generations of athletes, fans, parents and coaches will continue to learn from valuable lifelong athletic lessons.

Adam Tranmer
6th Grade Teacher
Head Wrestling / Assistant Football Coach
Winnebago Public School

In Loving Memory…

Mary A. Bird

Winnebago, Neb.

Mary A. Bird, 69, of Winnebago, passed away Thursday, July 13, 2017, at her residence.

Services were Saturday at the Ho-Chunk Center in Winnebago. Burial took place at the Winnebago Cemetery.

Mary was born on Jan. 18, 1948, at the Winnebago Indian Health Service Hospital, to Elizabeth McKee Bird and Victor L. Bird Sr. She graduated from Winnebago Public School and attended college at Wayne State College and Haskell Indian Junior College.

She was employed at the Winnebago Public School from July 15, 1968, to July 15, 2013. She served for 45 years as the principal's secretary.

She is survived by a son, Marc Bird; three grandchildren, JoLeah, Evangeline and Steven; two great-grandchildren, Talena and Josef; her siblings, Sharleen Bird Pretends Eagle (Daniel Pretends Eagle), Victor E. Bird Jr. (Sydney Grant), Janet Bird (Little Joe Moniz), Jerome Bird, and Diane Bird (Ken Robinson); 30 nieces and nephews; 45 grandchildren; and 15 great-grandchildren.

She was preceded in death by her parents.

Masthead Scene

Homecoming Celebration, 2017 Winnebago Powwow. Everyone is sewing their last stitches for their Powwow Regalia, putting up that last tent, putting the final touches on that Concession stand frybread recipe and humming that final tune. Let the Powwow begin!

New Deadline ! ! !
for Winnebago Newspaper August 4

Community News

Now Accepting Notice of Intent For the 2017 Tribal Elections

Primary Elections:
Tuesday September 5, 2017
Regular Elections:
Tuesday October 3, 2017

Qualification of Candidates

Be twenty-five years of age or over and a qualified voter.

Be a resident of the Winnebago Tribe of Nebraska, defined as having a physical presence within the reservation for six consecutive months immediately preceding the date of election.

Be an enrolled member of the Winnebago Tribe of Nebraska.

Not have been convicted, terminated, removed or resigned from any tribal position for reasons of theft, stealing, misappropriation of funds, embezzlement, conversion or any related offense from the Winnebago Tribe of Nebraska.

How to Apply:

Must meet all qualifications for candidacy

Submit your completed declaration for Notice of Intent located in the Tribal Admin Office, Blackhawk Community Center

Submit your fee of $50 or a Petition in lieu of the fee containing at least 50 signatures of persons eligible to vote in the 2017 Primary Election stating that they support your candidacy for office; this form is located in the Tribal Admin Office

PLEASE MAKE MONEY ORDERS PAYABLE TO THE WINNEBAGO TRIBE OF NEBRASKA

Submissions are due by 4:30 p.m. CST on Monday August 7, 2017

CONTACT KRISTEN WHITEBEAVER 402-878-3106 or TERESA LITTLE-GEORGE 402-878-3136 or TYRESHA WOLFE 402-878-3100

Monday through Friday Business Hours 8:00am – 4:30PM

"Be Strong and Educate My Children"

The Little Priest Tribal College (LPTC) is a local public community college operating in the states of Nebraska and Iowa. LPTC serves all students from all nations and communities.

The college is named after Chief Little Priest, the last true war chief of the Winnebago Tribe of Nebraska. It was his final words that now encapsulate our mission: "Be Strong and Educate My Children."

In the Winnebago heritage of respect, integrity, and self-reliance, LPTC was chartered in 1996 by the Winnebago Tribe of Nebraska, a sovereign nation, to provide higher education opportunities. LPTC is a land grant institution and is part of the Nebraska Transfer Initiative program.

Our focus is to prepare students to transfer and successfully complete a major at a four-year institution. As well as provide training opportunities for students to upgrade job skills and improve employability. Further, to provide language and culture classes that celebrate and preserve our cultural heritage.

Accredited by the Higher Learning Commission of the North Central Association of Colleges and Schools, LPTC offers Associates of Arts and Associates of Science degrees in the following areas:

Business
Early Childhood Education
Indigenous Science Environment
Indigenous Science Health
Interdisciplinary Studies
Native American Studies
Teacher Education

In addition to our outstanding dedicated faculty and a 10:1 student to instructor ratio, LPTC offers their students:

Quality and affordable education
Student housing, employment, financial aid, & scholarships
Academic, career, & personal counseling
Writing & Math Labs
Student technology center
Student dining facility
Culturally rich, quality, and comfortable learning environment
Online and distance learning classes
Division II College Athletics
Student government, groups, and activities
Community and Continuing Education Program
GED testing site
And more…

"THERE IS STRENGTH IN YOU!"

Register for the Fall Semester! Classes start August 21st. Complete an application today!

Go to www.littlepriest.edu, CALL, or email admissions@littlepriest.edu
Main Campus: 601 East College Drive Winnebago, Nebraska 68071
Phone: 402.878.2380
Sioux City Site: Ho-Chunk Centre 600 4th Street Sioux City, Iowa 51101
Phone: 712-224-0113

Student Testimonials

J'ona Graham, Student Athlete
Montgomery, Alabama

Coming to Little Priest, they brought me in and made me feel as if I was at home. Professors here give you one-on-one help and care personally about your success.

Tyren King, Student Athlete & Student of the Year
Navajo Nation
Farmington, New Mexico

Little Priest Tribal College is a school experience that is a student-friendly system and I realized how beneficial it is for the students to get an education here. I began to see how welcoming the community is around the school. You can start to feel and understand the Native American culture.

Alexandra Cleveland, Former Student Senate President & Student of the Year
Winnebago Tribe of Nebraska
Winnebago, Nebraska

My experience at Little Priest has been significant because of the opportunities that have been presented to me. The one-on-one time with the instructors has been helpful to me and I realize that I could not get that kind of interaction at a bigger school. The affordability of tuition and other fees is also what helped me decide to attend. Overall, I believe that LPTC has been a great fit for me.

Message from the President's Office at Little Priest Tribal College

Great news!

If you are one of the approximately 232 enrolled Winnebago Tribal Members that have an outstanding balance and owe Little Priest Tribal College, then you are eligible to participate in a special program that can help you pay off your bill and get you back into college.

Recently, the Winnebago Tribal Council successfully renegotiated an easement with the Northern Natural Gas Company. Part of that negotiation has helped to fund a Winnebago Tribal Member education initiative, which includes Little Priest Tribal College.

Winnebago Tribal Members have two options to pay off or significantly pay down your bill. You can use one or both of the following options:

Option 1: The Little Priest Tribal College President Scholarship will be used to match any payment made toward your outstanding balance. The program is a dollar-for-dollar match.

Option 2: Little Priest is establishing a work repayment program for Winnebago Tribal Members to help pay down or pay off their debt to the college. The college will assign a work assignment to the eligible participant. A standard rate of $10 per hour will be used to calculate the value of the work assignment of which will go toward paying the participants' outstanding bill.

Both Program Options are on a first-come and first-serve basis. These funds are limited and once they are exhausted then the program will end. Little Priest accepts major credit cards as one form of payment. To participate in the program, the eligible participant must sign and agree to a Payment Plan with the college Business Office.

I encourage you to take advantage of this great opportunity because the next step for the college is to file a small claim in Winnebago Tribal Court. Please be advised once the claim is approved, the college will move to garnish future tribal stimulus payments or garnish your wages.

The program is critical to the survival of the college as Winnebago Tribal Members owe the college just under $400,000.00, respectively.

Please call 402.878.2380 or come in to learn more about paying down or paying off your bill. In so doing, honoring our sacred relative Chief Little Priest.

Sincerely,
Maunka Morgan

LPTC Students Compete at AIHEC

Little Priest Tribal College students participated in the American Higher Indian Education Consortium (AIHEC) Student Conference in Rapid City, South Dakota in late March. The AIHEC Student Conference is where all tribal colleges and universities compete against each other in academic, traditional and recreational categories. LPTC students participated in various competitions at AIHEC. The LPTC Hand Game team went undefeated and brought home the championship trophy! Another hand game coach commented on their win saying LPTC students played with respect and integrity. They said it was the students' high energy and good spirits that won the game for them. Our students played through adversity and despite their home court advantage took down Oglala Lakota College in the semi-finals and again in the championship round. Winnebago's own Jessica LaTray also won the "best guesser" award.

LPTC Business Bowl Team did amazing and made it to the 3rd round, losing by 1 point to Haskell Indian Nations University. It is important to note that our students competed against universities whose students have completed higher level business courses than LPTC offers. LPTC Business Bowl Team rose to the occasion and made us proud!

Our volleyball team also did extremely well. They lost their first game to Navajo Tech, who ended up winning the entire competition. Our students exhibited amazing sportsmanship and team spirit, even when 3 of students had to leave mid game to attend another competition. They were making their way out of the loser's bracket until their loss early Tuesday morning to Nueta Hidatsa Sahnish College.

Little Priest Tribal College students have left their mark amongst the tribal colleges and universities. If you are interested in attending the AIHEC Student Conference next year, I encourage you to sign up for courses at LPTC to gain the full experience.

Singer Garan Coons, Sarah Zavala, Alexandra Cleveland, Shauni Miller, Agnes Warner, Darrel Ferro, Kellen Kelsey, J'ona Graham, Marlon Scott, Coach Cassie Kitcheyan, Tiana Earth, Isaiah St.Cyr, Jessica LaTray, Kylique Lipscombe, President Maunka Morgan, Hap-gu Morgan, Illeana Frenchman, Gregory Bass III.

LITTLE PRIEST TRIBAL COLLEGE
"BE STRONG AND EDUCATE MY CHILDREN"

Currently seeking to fill the following positions:

- **Learning Lab Coordinator**
- **Recruiter**
- **Administrative Support – Part-time [Work Study)**
- **Adjunct Faculty – Teach Accounting and Microeconomics; requires a Master's degree**
- **Library Aide-Part-time**
- **Security Guard-Part-time**

All positions are located on the main campus in Winnebago, NE

To obtain additional information, review job descriptions or apply, visit the College website at www.littlepriest.edu. On the LPTC website, click on Faculty/Staff, then Human Resources, and Job Openings will be listed. The application may be printed off or completed on-line.

Applicants should submit a cover letter, current resume, and three letters of reference to: Human Resources, Little Priest Tribal College, P.O. Box 270, Winnebago, NE 68071 or email to Sandra.francicis@littlepriest.edu.
Little Priest Tribal College is an Equal Opportunity Employer

"THERE IS STRENGTH IN YOU"

New Deadline ! ! !
for Winnebago Newspaper August 4

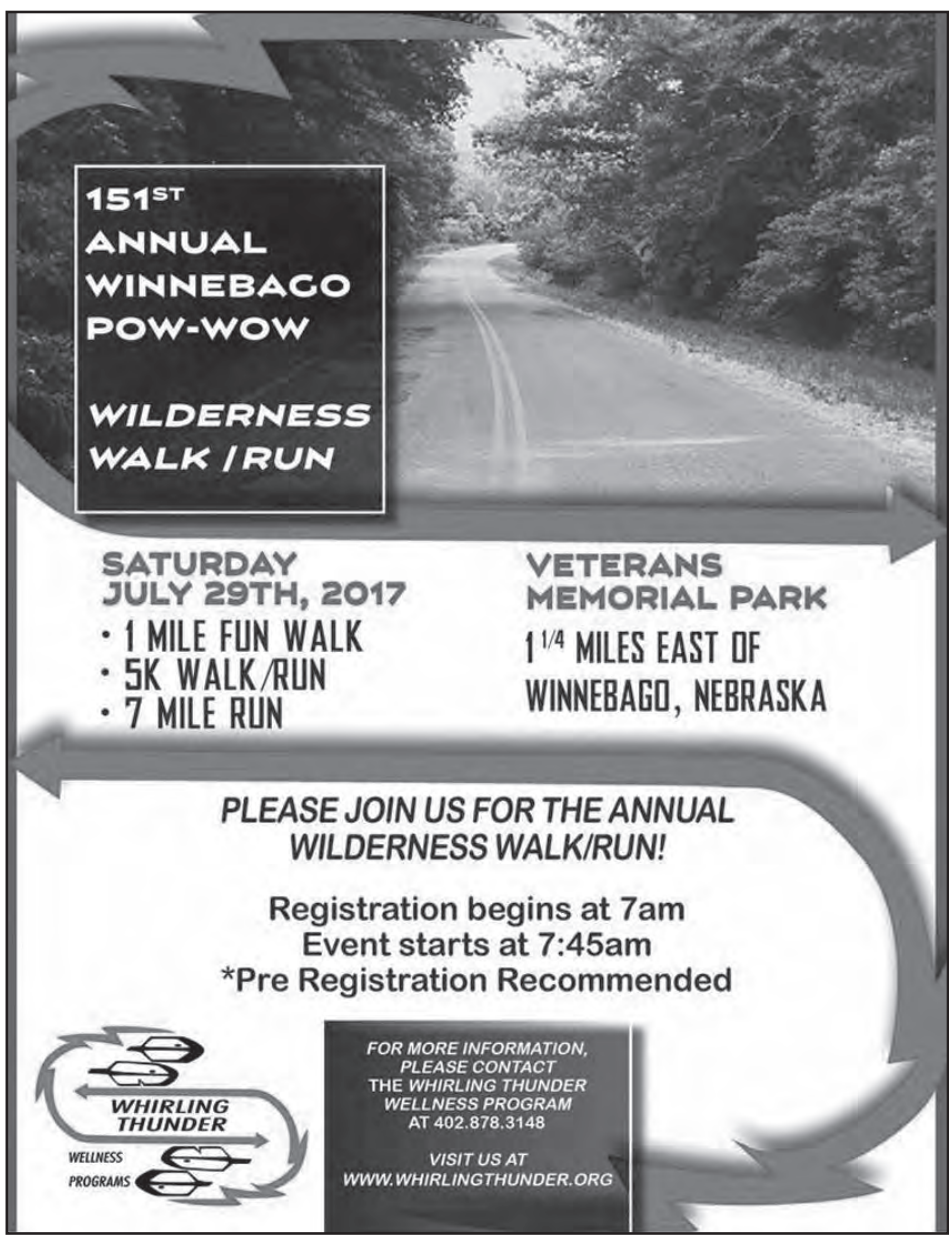

HO-CHUNK, INC. ANNOUNCES 2017 INTERNS

Ho-Chunk, Inc., the economic development corporation owned by the Winnebago Tribe of Nebraska, has named 13 Summer Interns who are working in various capacities at different Ho-Chunk, Inc. companies. This internship program provides valuable, practical work experience within a business environment to outstanding college students ranging from the first year through the master's level. The purpose of the program is to provide summer employment with positive work/training experience and to identify and track potential Tribal members for possible regular full-time employment in their fields of interest.

Top left to right: Aspen LaPointe, Isaiah St.Cyr, Jorge Suarez, Christian Bird, Willy Bass
Bottom left to right: Angelica Solomon, Karina Valdivia, Rosa Escobar, Tanesia Wolfe-Ricehill, Anna Singharath, Shannon Bear
Not pictured: Noah Cominsky, Sandy Scott

WILLIAM 'WILLY' BASS
is a member of the Bear Clan of the Winnebago Tribe of Nebraska. This summer, Willy is working in the Community Relations department in the Ho-Chunk, Inc. corporate headquarters. In the Fall, Willy will begin his fourth year of teaching elementary level classes at the Winnebago Public School, while finishing his Masters of Education at Concordia University, Nebraska. Once he achieves that, he plans on earning his Doctorate in Educational Leadership from Harvard Graduate School of Education.

NOAH COMINSKY
is a member of the Fond du Lac Band of Lake Superior Chippewa. He is a sophomore at Harvard University, majoring in Government Studies. Noah is spending his summer interning in the Contracts and Compliance Dept. at All Native Group in Alexandria, VA.

ASPEN LAPOINTE
is a member of the Winnebago Tribe of Nebraska. He is heading into his freshman year of college at Iowa Central Community College, where he plans to major in Business. This summer, Aspen is interning at Flatwater Metals, and is keeping busy packaging and exporting metals to clients.

ANNA SINGHARATH
is a sophomore studying International Business at the University of Nebraska-Lincoln. Anna is spending her summer interning in the Operations Department at Ho-Chunk, Inc. corporate headquarters.

SHANNON BEAR
is a member of the Winnebago Tribe of Nebraska, and a graduate of the Institute of American Indian Arts in Santa Fe, NM with an Associates degree in Fine Arts in Creative Writing. Shannon is interning this summer at Flatwater Metals in South Sioux City, NE.

ROSA ESCOBAR
is originally from El Salvador, but emigrated to America to pursue a better education. She is a senior at Briar Cliff University, where she majors in Mass Media Communication and Journalism, with a minor is Spanish Literature. Rosa is spending her summer interning at Ho-Chunk, Inc. headquarters in the Communications Department.

TANESIA 'TINA' WOLFE-RICEHILL
is a member of the Winnebago Tribe of Nebraska and a sophomore at Wayne State College majoring in Finance. When she finishes her sophomore year at Wayne State, she plans to transfer to the University of Nebraska-Lincoln to finish her undergraduate education and get her Master's degree in Business Administration. Tina is spending her summer interning at the Live Work Office for Ho-Chunk Capital.

JORGE SUAREZ
is an enrolled Tribal member of the Winnebago Tribe of Nebraska. This summer, Jorge is interning at BluStone Homes in South Sioux City, NE. He's heading into his junior year at University of Nebraska-Lincoln, where he is majoring in Business with an emphasis on Management/Marketing.

CHRISTIAN BIRD
is a member of the Omaha Tribe and graduate from Western Iowa Tech Community with an Associates Degree of Applied Science in Graphic Design. He is spending his summer internship at Blue Earth Marketing in Sioux City where he is excelling as a Production Artist intern.

KARINA VALDIVIA
is a sophomore at the University of Northern Iowa-Cedar Falls studying Accounting. This summer, Karina is interning at Village Point in the Accounting Department, doing accounts payable work such as vouchering, manual checks and billing.

SANDY SCOTT
is a member of the Winnebago Tribe of Nebraska. Scott is heading into his junior year at the University of Nebraska-Lincoln where he is majoring in Business Management. Scott is interning this summer with HCI Distribution, where he is learning about the order fulfillment and distribution process of HCI Distribution and Sweetgrass Trading Company, and the procedure of making sales calls.

ANGELICA SOLOMON
is a member of the Winnebago Tribe of Nebraska and a senior at the University of Nebraska – Lincoln, where she is working on her Bachelors in Civil Engineering. This summer, Angelica is interning at BluStone Homes in South Sioux City, NE, where she is learning to coordinate and supervise residential home building projects.

Ho-Chunk, Inc. President/CEO Lance Morgan said, "This is an extraordinary group of talented young men and women. We feel proud to be able to offer them practical experience in various positions at Ho-Chunk, Inc." Morgan went on to say, "We are excited at the prospect that they may join us one day in permanent positions, and continue to contribute to the Winnebago community."

HO·CHUNK INCORPORATED

Community News

ATTENTION RURAL WINNEBAGO RESIDENTS!

Ho-Chunk's interns will be conducting a survey this year during Pow Wow to rural residents of Winnebago. Stop by the Ho-Chunk, Inc. booth Thursday, July 26th through Sunday, July 30th .

The survey will only take 5-10 minutes but your feedback is very important to us.

As a thank you, we will be providing a 2017 commemorative t-shirt to each adult who completes the survey.

- **The interns will be asking the survey questions so you don't need to fill anything out.** All answers are confidential and will only be used to provide a total response.
- **We look forward to your participation.** Results will be published in the Winnebago Indian News in August. Thanks for your help.

HO·CHUNK INCORPORATED

ARE YOU READY FOR FALL 2017 SEMESTER?

IF NOT, COME VISIT WITH THE PROJECT STEP UP STAFF TO LEARN ABOUT HOW WE CAN HELP YOU WITH YOUR FUTURE EDUCATIONAL ENDEAVORS. WE WORK WITH THE FOLLOWING COLLEGES:

- **Little Priest Tribal College**
- **Nebraska Indian Community College**
- **Northeast Community College**
- **Western Iowa Tech Community College**

WE OFFER ASSISTANCE WITH:

- **Tuition assistance**
- **Books & fees**
- **Transportation assistance**
- **Childcare assistance**
- **Required equipment and tools assistance**
- **Minimum wage stipend**
- **Workforce preparation and job search assistance**

Project STEP UP

r more information on the Project Step Up, visit our website at: ww.winnebagotribe.com under the "Education" tab. OR sit our "Project Step Up" Facebook page for information & program updates

START DATES:

WESTERN IOWA TECH COMMUNITY COLLEGE

ONLINE– AUGUST 21—DECEMBER 8
ON CAMPUS– AUGUST 23-DECEMBER 21

LITTLE PRIEST TRIBAL COLLEGE

ON CAMPUS– AUGUST 21-DECEMBER 15

NEBRASKA INDIAN COMMUNITY COLLEGE

ORIENTATION– AUGUST 11TH & 14TH

ON CAMPUS– AUGUST 21-DECEMBER 14

NORTHEAST COMMUNITY COLLEGE

ORIENTATION– AUGUST 20

ON CAMPUS– AUGUST 21-DECEMBER 14

Contact PSU for more Information:

Ho-Chunk Center
600 4th Street, Suite 222
Sioux City, Iowa 51101
(P): 712-255-7167

Billie Kitcheyan
Program Director
Billie.kitcheyan@winnebagotribe.com

Jackie Little George
Case Manager
Jackie.littlegeorge@winnebagotribe.com

BAGO BASKETBALL COACH BERRIDGE ELITE CAMP

WHEN: JULY 28TH—29TH SESSION TIMES 8AM-10AM / 10AM-12PM

WHERE: WINNEBAGO PUBLIC SCHOOL

REGRISTION: 2 GROUPS OF 20 KIDS (GROUP 1 GRADES 5– 8 / GROUP 2 GRADES 9-12) $20

Contact info:

Cell Number : 712-202-8039

Email : jeff.berridge22@gmail.com

Coach Berridge

*Fundamentals
*Ball Handling
*Speed & Agility
*Core Workouts

Career

2006-2009: Haskell Indian Nations University (NAIA)

2015- 2016: Sioux City Hornets (ABA); Oversea offer but declined due to HS Coaching

2012-2017(Current): Winnebago High School Boys Head Basketball Coach

- Over all recorded: 110-9
- State Championship: 2014-15 Class C1
- State third place finish: 2015-16 and 2016-17
- District Championships: 2014-15, 2015-2016 and 2016-2017
- Conference Championships: 2013-14, 2014-15, 2015-16 and 2016-17
- Lakota Nations Invitational (LNI): 2015-16 and 2016-17 Champions
- Wisner Elk Horn Shootout Holiday Tournament: 2013-2017 4 time Champions
- Nominated for Coach of the Year in State of Nebraska(USA): 2014-15 and 2015-16
- Named Coach of the year for "Sports Authority Newspaper": 2015-16

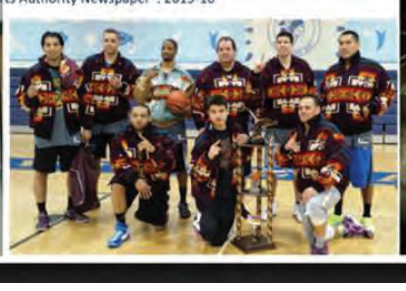

Congratulations to the Class of 2017 Graduates

The Project Step Up Program would like to congratulate students who have successfully completed the Spring 2017 semester at Western Iowa Tech Community College, Little Priest Tribal College, Nebraska Indian Community College and Northeast Community College.

A special recognition to the **Western Iowa Technical Community College Class of 2017** graduates:

Tyler Rouillard
Associate of Applied Science-Welding Technology

Ashley Housman
Diploma– Practical Nursing (LPN)

A special recognition to the **Little Priest Tribal College Class of 2017** graduates:

Sky Aldrich
Associate of Art– Early Childhood Education

Jayde Baker
Associate of Art– Early Childhood Education

Amelia Parker
Associate of Science– Indigenous Science-Health

Phone: 712-255-7167
Fax: 712-233-1230
Email:
jackie.littlegeorge@winnebagotribe.com
billie.kitcheyan@winnebagotribe.com

Project STEP UP

Project Step Up Program
Winnebago Tribe of Nebraska
600 Fourth Street
Suite 222
Sioux City, Iowa 51101

WATER IS LIFE

WATER IS SACRED

NO PIPELINES!

Honoring of Water Protectors

The Water Protectors of the Winnebago Tribe of Nebraska are celebrating their 151st Veterans Pow Wow and would like to invite all Water Protectors near and far to be honored during the Water Protector Recognition Special

When: The pow wow itself starts on July 27th and ends on July 30th. The honoring will take place on Sunday the 30th at 2pm, but encourage Water Protectors to come to experience the whole pow wow

Where: Cedar Cabin/House on the right at the last pow wow gate (there will be signs up)

A small camp will be created for the entirety of pow wow. Water Protectors will need to bring their own camping gear and coolers. There will be food provided but we will encourage you to bring money to support our vendors who will be selling their merchandise and food. Any other updates will be promptly shared.

MNI WICONI – NiŠoc HaCi – WATER IS LIFE

New Deadline ! ! !
for Winnebago Newspaper August 4

Headman for 151st Celebration

James comes from the Buffalo Clan his Indian name "Roha T'e Hi ga" translates to "Kills Many". This name was bestowed by his Tega Matthew Cleveland Sr., as well as receiving the honor to wear eagle feathers during the same ceremony.

James parents are John and Bridget Morris. His maternal grandparents are the late James "Buddy" Whipple and Juanita Cleveland Walker. His paternal grandparents are the late William "Billy" Morris and Arlene One Horn Morris. Both his grandmothers are enrolled members of the Winnebago Tribe of Nebraska.

James has been dancing since he was a toddler and brought into the arena at age of six months by his Grandfather Buddy Whipple at Granite Falls, MN. He is a graduate of Flandreau Indian School class of 2013.

James has enjoyed dancing all three men's dancing styles, Grass, Fancy and now Traditional. He attends the Native American Church and given the honor to say prayers for families during their time of need. He is a responsible young man and enjoys being with family and attending native ceremonies. He is pleased to dance for the people and sing with his brothers and his family drum group – Motown.

James is proud and honored to be asked to be this year's Head Dancer for the 151st HomeComing Celebration.

Project Step Up Program Participant Spotlight

We would like to recognize one of our participants, Alyssa Norton, for her outstanding dedication, hard-work and achievements while participating with the Project Step Up Program.

About Alyssa

- **What field(s) were you a part of while with the PSU?**
  I have always been very interested in the Medical field; I began on the business side and now am training on the clinical side.
- **What certificates/diplomas have you received while being a participant in PSU?**
  - Administrative Assistant – Medical, AAS degree
  - Health Information Technology, Certificate
  - Medical Coding Specialist, Diploma
  - Certified Professional Coder, (CPC)
  - Emergency Medical Responder
  - BLS: (CPR,AED)-Certified
- **How would you describe PSU in one sentence?**
  Project Step Up is a great program with great staff, that helps eliminate barriers to continuing education.
- **How has PSU helped you achieve your educational goals?**
  Project Step Up provided me the books and supplies needed to be prepared and successful in my courses at WITCC. The program has really helped eliminate financial barriers of continuing education.
- **How did PSU help you benefit your progress towards your degree?**
  The "Working it Out" classes helped me become more comfortable networking and presenting to groups, as I learned many helpful tips to communicate professionally. I currently use the skills I gained with my first degree at Siouxland Community Health Center as a Medical Coder, CPC, in the Billing department. I have been there for two years.

Project STEP UP

If you would like more information please contact the Project Step Up staff:

- Billie Kitcheyan
  Billie.kitcheyan@winnebagotribe.com
- Jackie Littlegeorge
  Jackie.littlegeorge@winnebagotribe.com

Ho-Chunk Center
600 4th Street, Suite 222
Sioux City, Iowa 51101
(P): 712-255-7167

LITTLE PRIEST TRIBAL COLLEGE

"BE STRONG AND EDUCATE MY CHILDREN"

THERE IS STRENGTH IN YOU!
REGISTER FOR FALL CLASSES!

CLASSES START AUGUST 21ST
COMPLETE AN APPLICATION TODAY!

JAZLYNN MUNIZ #2
WESLACO, TEXAS

ICCAC DII
2ND TEAM ALL-REGION
WOMEN'S BASKETBALL
15.7 PPG//3.6 RPG//2.2 APG
83 THREE-POINTERS MADE - (10TH IN THE NATION)
ICCAC PLAYER OF THE WEEK - (FEB 20-26)

LITTLE PRIEST TRIBAL COLLEGE WARRIORS

VISIT **WWW.LITTLEPRIEST.EDU**
CALL OR EMAIL US AT
ADMISSIONS@LITTLEPRIEST.EDU

601 East College Drive
Winnebago, NE 68071
403.878.2380

Little Priest Tribal College
Winnebago, Nebraska · Founded 1990

Ho-Chunk Centre
600 4th Street
Sioux City, IA 51101
712.224.0113

Polaris LOADS OF CASH Giveaway

Tuesdays & Thursdays in August and September

Matinee Session: 11am-3pm
Evening Session: 6pm-10pm

Earn entries with your ClubWINN card througout August and September. One player will be drawn every 15 minutes during the matinee and evening sessions. Each player chooses from one of 17 envelopes containing cash or Free Play - plus bonus 25 entries into the Polaris Drawings.

Polaris Drawings - September 26th and 28th 10pm

Must be present to win.

Win a Polaris Valued at $15,819 or $10,000 Cash!

MATINEE ENVELOPES	EVENING ENVELOPES
1 each $500	1 each $1000
1 each $300	1 each $800
1 each $200	1 each $500
3 each $100	3 each $200
3 each $50	3 each $100
4 each $25	4 each $50
4 each $50 Free Play	4 each $50 Free Play

$25,000 BINGO!

Saturday, August 5th

Doors open at 3pm • Main session at 7pm.
Up to $1,000 games and $2,500 Specials!

$400,000 SLOT TOURNAMENT OF DREAMS FINALS

CHAMPIONSHIP FINALS

ROUNDS EVERY 10 MINUTES

Friday & Saturday, August 4th & 5th

Playoff Rounds - 6 from each round advance to Sunday
- **Friday, August 4th 4pm – 10pm.**
- **Saturday, August 5th 2pm – 10pm.**

Sunday, August 6th

Round of 32 10am – 3pm
Quarter Finals 5pm – 5:30pm
Championship Finals 7pm

TOMMY JAMES AND THE SHONDELLS

Hear Their Greatest Hits LIVE!

Saturday, August 12th at 8pm
Doors at 7pm Open to All Ages

Advance Reserved Tickets $30 (Day of Show $40)

Advance Resort/Hotel Package for $209 (includes two reserved tickets, hotel room at WinnaVegas Resort, two dinner buffet vouchers, two $5 breakfast buffet on Sunday)

Draggin' The Line
Crystal Blue Persuasion
I Think We're Alone Now
Hanky Panky
Say I Am
Crimson & Clover
Mony Mony
Mirage
Tighter, Tighter
Gettin' Together

25th ANNIVERSARY
CASINO ♦ RESORT

I-29, Exit 127 Sloan, IA • 1-800-HOT-WINN • www.WinnaVegas.com