Winnebago Indian News

Published Bi-Weekly for the Winnebago Tribe of Nebraska • Volume 45, Number 1, Wednesday, January 11, 2017

Bago Bits…

The 12-1 Winnebago Indians have had 1 down so far this year and that was too Nebraska Class A Omaha Central. Inside this issue are a few pictures that got left on the cutting room floor these past few weeks. Here's Winnebago's 6'7" senior David Wingett taking on 6'8" Isaiah Poor Bear.

The Lady Indians too have had their ups and down so far this season. During the first round of the Elkhorn Shoot Out the Ladys routed Neligh-Oakdale 67-46 but have been unable to get back on track since the that W. Here's Bailey Blackdeer taking on the 'huge' center for Laurel-Concorde-Coleridge.

The Indians have had few close games so far this season, the Indians from Ponca were one team that challenged the Bago Boys in Semi Final action of the Elkhorn Shoot Out, 60-57.

Big Derrell Zagurski has had a good year so far, here he is winning Gold at the Lakota Nation's Invitational. Winnebago's program is only in it's 2nd year and already making waves

The Indians have been recognized by many so far this season, here's LNI's Most Threes, MVP, Play Maker & Sportsman of the whole shooting match, with their awards, medals, jackets…the works.

In 2016 the WIN office had it's moments, but thanks in part to the people that operate and staff this little beauty y'all stuck with me for a bit longer. Thanks ladies & gents of the Winnebago Emergency Services Program.

Winnebago Wrestlers Making A Name for Themselves

The Winnebago High School Wrestling Team has been making waves throughout Northeast Nebraska high school gymnasiums and making a name for their young wrestling program. The Indians in their second season have recorded numerous wins throughout their season schedule. Most recently the Indians were at the Wisner-Pilger Invite where standouts Derrell Zagurski & Prosper Gilpin placed 2nd in their weight class. Tyrese Gorrin also placed 4th in the 138 lb weight

class, and wrestler Angelo Suarez at 152 lbs had no one that would take the mat against him. This picture is a good reason why, here Angelo takes his opponent to the mat at a duel with Laurel-Concorde which they won, 48 to 12…ouch.

Indians Claim 5th Elkhorn Shoot Out Championship

The Winnebago Indians recently claimed their 5th straight Elkhorn Shoot Out Basketball Tournament Championship on Friday, December 30th. The Championship game was close and had it's moments. It's a sad fact being a Winnebago Indians fan that we accept the philosophy of "Playing Through It." If you know what that means, you are one of the many… of us, who have accepted the obvious unfair treatment our children must play with on the basketball courts of Northeast Nebraska. Although our boys missed a few shoots, lost a few balls, they still came out on top by a score of 53-51 against a decent Norfolk Lutheran Northeast team. Five! Straight! Huge! Winnebago is home to Wynot this Friday Night, be there, GO BIG BLUE!

Indianz.com… Native Sun News Today: Winnebago basketball team falls to big city rival

Wednesday, January 4, 2017

David Wingett (50) of Winnebago backs Jokrol Pal of Omaha Central into the paint. Photo by James Giago Davies

Omaha Central wins shootout over Winnebago Indians jump up two Classes to take on big city powerhouse
By James Giago Davies
Native Sun News Today Correspondent
nativesunnews.today

OMAHA—Eager basketball fans anticipated a showdown between two of the more celebrated big men in the state of Nebraska, 6-7 scoring machine David Wingett of Winnebago, and 6-8, 240 lbs. king of the paint, Isaiah Poor Bear-Chandler of Omaha Central.

What they got was a high scoring barn burner, Omaha Central prevailing 97-86, largely decided by the stellar guard play of Keondre Spivey and Roman Behrens. These two accounted for 61 points, and helped the Eagles shoot 66% from the field.

Nebraskahoops magazine rated this contest as the potential game of the year, and it took center stage at Ralston Arena on Thursday, December 22. Taking on a school with fifteen times their enrollment, the two-time defending Lakota Nation Invitational champion Indians showed no fear, matching the Eagles bucket-for-bucket for most of the opening period. But in the first minute of play, the pattern that would spell defeat for Winnebago revealed itself.

Behrens, Central's skinny 6-0 point guard, doesn't look like much of an athlete, and he moves with a casual, unimpressive style, which seems vulnerable, but produces stunning results. If you man-up defensively, he dishes the ball off for an assist, and if you lay off, he slices through the paint for an easy bucket. If you focus on Behrens, try to stop him from getting the 30 points he scored, shooting guard Keondre Spivey strikes for 31 points, hitting five of five threes, exposing the defensive play of Winnebago guards D'Von LaPointe and Drake Gorrin as needing some work.

To be fair, Winnebago never faces this caliber of guard play at their Class level, and if Head Coach Jeff Berridge had it to do over, he probably would have been more aggressive against the Eagles backcourt, but it wasn't like Winnebago played badly, or that they were getting blown out by a bigger school.

"They had us scrambling," Central Head Coach Ben Holling said. "And we had to figure things out, but they were tough to guard."

Fittingly, scoring opened on a Behrens lay-up. He dribbled along the three-point line, saw he could penetrate the paint, and scored easily. Winnebago responded with their big weapon, Wingett, who hit a three from the top of the key.

Jokral Pal, a beanpole 6-6 junior forward then missed badly on a three attempt for Central, and the Winnebago coaches shouted, "Let him shoot!" Unfortunately, he didn't take too many more shot.

Read the rest of the story on the Native Sun News Today website: Omaha Central wins shootout over Winnebago

(Contact James Giago Davies at skindiesel@msn.com)

For this and more stories from around Indian Country visit us at www.indianz.com

More Shots From LNI

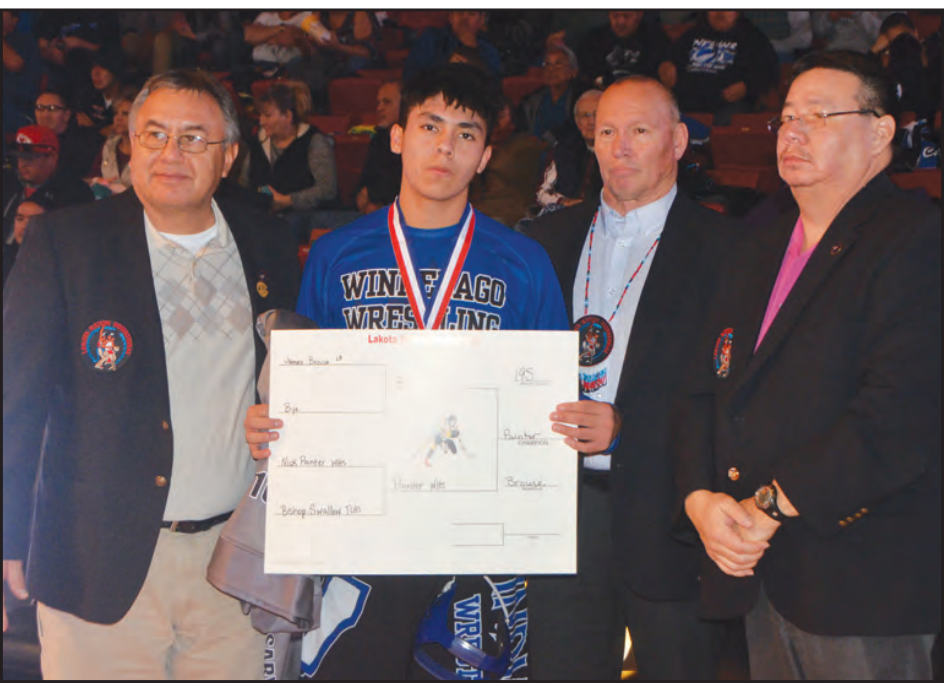

Just a couple more shots from LNI. If you're a True Bago Fan you know who most of these guys & gals are: Baby Dave & Baby D on the All Tourney team, the Indians suited up for their semi final game, the Lady Indians hearing it from Mack, Coach Jeff-Aaron & K, Prosper the Grappler, the Boys Win it all, Winnebago Cheer Team, Jasmine makes the All Tourney team, the wrestling boys take 3rd and...Koonce!

In My Opinion

LITTLE PRIEST TRIBAL COLLEGE

Our mission: "BE STRONG AND EDUCATE MY CHILDREN"

Register NOW!

Expand Your Horizons at Little Priest Tribal College!

A New Beginning.

All Students Welcome!

Spring classes begin on January 9, 2017

Accepting new and transfer students until January 13. Complete an online application at www.littlepriest.edu or send an email to admissions@littlepriest.edu

601 East College Drive Winnebago
Nebraska 68071
402.878.2380

Ho-Chunk Centre 600 4th Street
Sioux City, Iowa 51101
712.224.0113

JESUS OUR SAVIOR LUTHERAN OUTREACH

Pastor Ricky Jacob

"Disturbing News or Good News?"

Have you ever heard news that disturbed you but was good news for others? Maybe it was when your team lost and your spouse or friend's team won. Or maybe it was when your candidate for tribal counsel or national office lost and someone you despise, for whatever reason, won.

The season of Christmas can be a very disturbing time as well. People can get so wrapped up in the buying and spending, the attempts to please others through gift giving and are short lived. I noted on facebook several posts that seemed to express a relief that Christmas was over, good riddance. Really, I am so sorry that you missed out on the Good News of Christmas.

For some the birth of a baby boy, born in Bethlehem, now nearly 2,000 years ago is still troubling news. Nothing really has changed. What is truly Good News from our Creator meant for all, the birth of the Savior of people of every tribe, nation and people, is still opposed by all too many.

Matthew, one of Jesus' disciples, renders this account: "Now after Jesus was born in Bethlehem of Judea in the days of Herod the king, behold, wise men from the east came to Jerusalem, saying, "Where is he who has been born king of the Jews? For we saw his star when it rose and have come to worship him." When Herod the king heard this, he was troubled, and all Jerusalem with him [Matthew 2:1-3 ESV].

Seriously, Herod the king was troubled by the news of the birth of a baby boy? Yes, and not only him but all Jerusalem with him. Their world of power and control would be coming to an end and this was quite alarming. Some things never change as many today are disturbed by people who say 'Merry Christmas' or 'Jesus is born' or 'The Savior is born!'

Herod was so upset that he ordered that all the boys in Bethlehem and its vicinity who were two years old and younger to be killed. The infant Jesus was spared when Joseph, Jesus' stepfather, lead his family to safety in Egypt.

However, the birth of Jesus was a Christmas gift meant to be Good News for all people. At first, God used a star to lead the Magi to the capitol of Israel in Jerusalem. Then the Holy Spirit had left a text message in order for the Magi to locate the newborn king. The prophet Micah had recorded in his text that the king of the Jews would be born in Bethlehem.

Matthew records that the Magi were overjoyed and worshipped Jesus as not only king of the Jews but the Savior of the world. They bestowed on Jesus and his parents gifts fit for a prophet, a priest and a king! Then they went on their way and like the shepherds before them shared this good news of the birth of Jesus, whose very name means 'God saves.'

Thirty years later those in power on earth, Jewish religious leaders, would have their way with Jesus. They would railroad him to the Roman governor. They would incite Jesus' own country men to civil discord and have them shout to have Pilate 'Crucify him!'

They got their way and came to reason that this was good news! They had won and Jesus had lost. However, Jesus' suffering and death, though not good in the least for him, was truly good for all people. Jesus died on what is now called 'Good Friday.' What was horrendous for him was offered as good for people of every tribe, language, and nation as Jesus paid with his blood the sin of all mankind.

For all who live for today and reject the Jesus as their LORD and Savior, the day He returns will be more than disturbing. But for all those who trust in Him the joy of Christmas will never ever end!

Council Speaks…

"Won the Respect of Many"

This past Christmas I had the opportunity to add some high school basketball games to my holiday enjoyment, like the game at Ralston Arena. Yes we may have lost the game to Omaha Central, but we also won the respect of many Nebraska basketball fans in return. Even the games with Ponca and Lutheran Northeast too us to the limit. No one can deny the excitement our sports teams generate, and how it brings us together as a community.

Our team has the speed, athleticism, defense, offense and talent, to be the best, but anyone of those elements can let you down on any given night as was the case with Omaha Central where our shooting just went cold, otherwise the outcome may have been different. I can tell you this, two things that will never let you down is your God-given ability, and the discipline your parents endeavor to instill within you. As athletes, be it boys basketball, girls basketball, wrestling, football, track and field, you're all ambassadors of the school and mentors of the young ones who look up to you.

If you plan on being in Lincoln three times at the end of February you'll have to make preparations not only on the ball court but in the classroom and in your personal life outside the school. I plan on being in Lincoln also, I know that I'll have to make preparations also ie: like coming up with funds for Twila to go to BINGO those times I'm in Lincoln.

In closing, I hope this article is how we as family, friends, and fans feel about our athletes, scholars, cheerleaders and educators.

Kenn Mallory

Letter to the Editor…

"Academic requirements for College"

by Education Quest Foundation

Did you know that colleges-particularly four-year colleges and universities require you to take certain courses during high school to qualify for admission?

Work with you school counselor to create a four-year plan that will ensure you're prepared for college.

If you complete (and pass) these courses in high school, you should qualify for admission to any college in Nebraska: English-4 years in intensive reading and writing. Math-4 years including Algebra 1, Algebra II and Geometry, and an additional year that builds on your knowledge of Algebra. Social Studies-3 years including American history and World History, one additional course in history, American Government and/or Geography, and a third course in Social Sciences. Natural Sciences-3 years including Biology, Chemistry, Physics or Earth sciences. One course must include laboratory instruction. World language-2 years of the same language.

Check the website of colleges you're interested in attending to learn their specific requirements for admission.

P.S. I found this in the Sioux City Journal. Sunday, November 27, 2016.

"Wrestling High School"

Winnebago/Walthill Official 2016/2017 Roster:

Javier Nunez, Jeremy Bear, Tobias Thomas, Jamisen Wolfleader, Tyrese Gorrin, Ethan Bird, Josh Miles, Angelo Suarez, Robbie Lovejoy, Marcus Harlan, Jr., Zena Davidsonb, Kiylista Harden, Zeke Walker, Sage Primeaux, Nick Painter, Brenden Catches, Jaylen Harden, DeAndre Lovejoy, Ricky Suarez, Tahrell Bird, Verando Primeaux, Derrell Zagurski, Prosper Gilpin, Gabe Aldrich, Jarrett Tyndall, David Garitano, Nick Saunsoci.

P.S. Have fun and practice to be good sports. The Macho Football & Wrestling Teams.

"No work No eat"

I've been putting in letter to the Editor 'No work No eat.' This is for the students in school, it was to get them to talk about it with their parents and teachers. This is a very important subject to talk about. While they are still young.

I heard some comments like 'so you think I'm lazy…huh?' I had to laugh when I started hearing different comments. I thought they are funny if they think I care. Who gives a hoot! When you think about it, it's a 'if the shoe fits!'

I hope all Bago parents talk to their kids about this. What does it mean? 'No work No eat.' This is a very effective teaching tool. It probably started back in the cave man days. I was caught up in this. Thinking about a list of names of those who had comments, and maybe the houses. This could be in the WIN!

Thanks,

Maxi ska, Pat Greyhair

LITTLE PRIEST TRIBAL COLLEGE

"BE STRONG AND EDUCATE MY CHILDREN"

SPRING 2017 COMMUNITY EDUCATION WORKSHOPS

SKILL BUILDING

This workshop series is designed to help participants develop necessary documents to seek employment. It will also build skills that are relevant in today's workforce.

January 18, 2017 - How to Write a Resume/Cover Letter
January 25, 2017 - Filling Out Job Applications
February 1, 2017 - Me in 30 Seconds & Google Yourself
February 8, 2017 - Telephone Etiquette
February 15, 2017 - E-mail Etiquette
February 22, 2017 to March 29, 2017 - Keyboarding

All classes are 3 p.m. to 4 p.m.

Presented by: Maria Garcia, Location: LPTC, Elk Auditorium, Fee: $20 (includes books and materials) Max: 83 Workshop # PRO 105

BASICS FOR WRITING A GOOD ESSAY

Having the ability to write an effective essay will become increasingly important as you progress though college into the workforce. Come learn about how to write a clear and compelling essay.

February 22, 2017 11 a.m. - 12 p.m.

Presented by: Yatty Mohammad, Location: LPTC, Elk Auditorium, Fee: $0 Max: 83 Workshop # PER 111

NATIONAL NUTRITION MONTH

March is National Nutrition month and the Winnebago Tribe's Registered Dietitian & Certified Diabetes Educator will be discussing Nutritional Jeopardy.

March 2, 2017 11:30 a.m. - 12:30 p.m.

Presented by: Sue McLaughlin, MOL, BS, RD, CDE, Location: LPTC, Elk Auditorium, Fee: $0 Max: 83 Workshop # HLT 107

ERGONOMIC EXERCISES

Proper ergonomics can be particularly challenging because it is hard for many people to understand how to balance their capabilities with the demands of their work. Join us to learn ergonomic exercises and stretches that will help you and your joints stay comfortable at work.

March 3, 2017 12 p.m. - 1 p.m.

Presented by: Cortni Krusemark, Occupational Therapist, Location: LPTC, Elk Auditorium Fee: $0 Max: 83 Workshop # HLT 108

BUSINESS EDUCATION

Special workshops for individuals that want to go into business or are in business and need assistance.

March 14, 2017 - Reviewing Solicitations for Success
June 7, 2017 - GovCon Sales Team
September 12, 2017 - Market Research
November 1, 2017 - Capability Statement

All classes are 11 a.m. - 1 p.m.

Presented by: Andrew Alexander, CCAS Government Contracting Specialist with ISU. Location: HO CHUNK CENTRE 600 4TH ST. 8th flr. Conference Rm. Fee: $1 Max: 25 Workshop # PRO 109

BEGINNERS SMARTPHONE & FACEBOOK

If you are new to smartphones or Facebook, this free hands-on class walks you through all you need to know to get started and get connected to Winnebago Community information!

March 24, 2017 11 a.m. - 12 p.m.

Presented by: BobbieJo Lindholm, Location: LPTC, Bear Bldg. 2nd flr. Rm 209 Fee: $0 Max: 12 Workshop # COM 102

FINANCING YOUR BUSINESS AND BUSINESS RESOURCES

Join experts from the Small Business Administration, Nebraska Business Development Center Procurement and Technical Assistance Center, and SCORE for an informative and valuable workshop on best practices for financing and where to find resources for small business success.

March 17, 2017 12 p.m. - 1:30 p.m.

Presented by: Elizabeth Yearwood, Location: LPTC, Elk Auditorium Fee: $0 Max: 83 Workshop # PRO 112

SUPERVISIONAND MANAGEMENT

This intensive day focuses on the unique challenges you face every day in your job and offers solutions to help you fully achieve success, not just as a manager or supervisor, but as a true leader who commands respect, commitment and credibility.

March 31, 2017 8 a.m. - 4 p.m.

Presented by: Maunka Morgan, Location: LPTC, Elk Auditorium, Fee: $20 Max: 83 Workshop # PRO 116

ADOBE PHOTOSHOP CS5 LEVEL 1

This 3 hour course provides introductory training in Adobe Photoshop CS5. Photoshop workspace and tools will be introduced. Also, various techniques for selecting pixels, cropping, making corrections and working with layers will be covered.

April 4, 2016 5 p.m. - 8 p.m.

Presented by: Annette Leu Location: LPTC, Elk Auditorium Fee: $99 (includes book and all materials) Max: 25 Workshop # COM 106

MICROSOFT OFFICE EXCEL 2013 LEVEL 2

This six hour course provides intermediate training of Excel 2013 and is ideal for the skilled computer user who wants to learn intermediate features in Excel.

Topics include working with conditional formatting, formatting with graphics, naming cells, sorting data in Excel, adding watermark & background images, advanced formula functions, using data analysis tools, working with graphics and templates, and copying worksheets.

April 18, 2017 & April 25, 2017 5 p.m. - 8 p.m.

Presented by: Annette Leu Location: LPTC, Elk Auditorium Fee: $149 (includes book and all materials) Max: 25 Workshop # COM 107

MICROSOFT OFFICE EXCEL 2013 LEVEL 3

This four and a half hour course provides more advanced training of Excel 2013 and is ideal for the skilled computer user who wants to learn advanced features in Excel.

Topics include working with multiple worksheets & data tables, consolidating worksheet data, using features to share worksheets with colleagues, worksheet security features, and integrating Excel with other programs.

May 2, 2017 5 p.m. - 8 p.m. & May 9, 2017 5 p.m. - 6:30 p.m.

Presented by: Annette Leu Location: LPTC, Elk Auditorium Fee: $99 (includes book) Max: 25 Workshop # COM 108

FINANCIAL EMPOWERMENT

Lives are improved when people have the knowledge and tools to make wise financial decisions. Join us as we learn practical ways to overcome the burden of debt. This workshop will cover how to develop a spending plan, decrease your debt, and access you credit report.

April 25, 2017 1 p.m. - 4 p.m.

Presented by: Eileen McBride Location: LPTC, Elk Auditorium Fee: $0 Max: 83 Workshop # PER 114

HOW TO REGISTER FOR WORKSHOPS

There are three ways to register for a workshop:

1. **Phone:** You may call the Community Education Office between the hours of 8 a.m. and 4:30 p.m. to register for any workshops at 402-878-3302.
2. **Walk-in:** Registration information is available in the Community Education Office, located in the Bear Building Room # 215, anytime during regular business hours. Forms my be completed and handed in directly.
3. **E-mail:** Registration forms may be accessed from our website or requested by e-mail from mgarcia@littlepriest.edu.

*Signature and payment (if applicable) are required to complete the registration process. Workshops are subject to change or cancellation without notice.

The next issue of the WINNEBAGO INDIAN NEWS will be published on January 25, 2016. DEADLINE for this issue will be January 20, 2016.

Winnebago Indian News

Postmaster Send Address Changes To
Winnebago Indian News
P.O. Box 687
Winnebago, Nebraska 68071

Phone: 402-878-2272

The Winnebago Indian News (WIN), founded in January 1972, is published bi-weekly for the Winnebago Tribe of Nebraska.

The Mission of the WIN is to inform and to educate the Winnebago Tribe of Nebraska of issues that affect them, and to be a vehicle in which stresses positive and beneficial concerns and points of view.

LETTER POLICY: Signed editorials, letters and articles appearing in the WIN are the responsibility of the authors and do not necessarily reflect the opinion or attitude of the Winnebago Indian News or the Winnebage Tribal Council.

The WIN encourages the submission of Letters to the Editor; however, letters must be signed and addressed. Letters may be edited for language and length.

ALL RIGHTS RESERVED. The reproduction of editorial or photography content without permission is prohibited.

CHANGE OF ADDRESS: Please send change of address with old mailing label to:

Winnebago Indian News
P.O. Box 687
Winnebago, NE 68071
Fax: 402-878-2632
or contact us at our e-mail address:
news@winnebagotribe.com
Phone: 402-878-3221

"Official Newspaper of the Winnebago Tribe of Nebraska"

Yearly Subscription Rates
Nebraska Residents $12.50
Out-Of-State $15.00
Overseas $35.00

Advertising Rate
Per Column Inch $7.00

Advertising/News Deadline
12:00 Noon Monday Printing Week
Periodicals Postage Paid
(Issn 1060-3026) At Winnebago, NE

Winnebago Indian News Staff
Jerome LaPointe, Sr. ..... Editor
V.J. Wolfleader ..... Office Manager

Winnebago Tribal Council

Frank White ..... Chairman
Vince Bass, Sr. ..... Vice Chairman
Kenny Mallory ..... Secretary
Tori Kitcheyan ..... Treasurer
Coly Brown ..... Member
Darla LaPointe ..... Member
Curtis St. Cyr ..... Member
Isaac Smith ..... Member
Jim Snow ..... Member

Tribal Council Meeting Minutes

WINNEBAGO TRIBAL COUNCIL
REGULAR TRIBAL COUNCIL MEETING
December 5, 2016

TRIBAL COUNCIL PRESENT:
Vincent Bass
Victoria Kitcheyan
Kenneth Mallory
Isaac Smith (in @10:25 a.m.)
James Snow
Curtis St. Cyr
Darla LaPointe
Coly Brown
OTHERS PRESENT:
Joy Johnson
Brandon Stout
Tonia Keller
Garan Coons
Diane DeCora
Anthony Wood
Thelma Whitewater
Kenny Whitewater
Crystal White
Benny Pretends Eagle
Merle Whitewater
Kimberly Whitewater
Luther Whitewater
Monica Whitewater
Reva DeCora
Kelly Snow
Sandra Whitewater
Ramona Sheridan
Wanda Lewis
James Price
Gloria Eagle
Ilona Maney
Clarice Gilpin
Tara Picotte
Ron Nohr
Richard Walker
Misty Jefferson
TRIBAL COUNCIL ABSENT:
Frank White (leave)
CALL TO ORDER: Chairman White called the meeting to order at 9:15 a.m.
OPENING PRAYER: James Snow offered the opening prayer.
AGENDA: CALL TO ORDER; OPENING PRAYER; READING OF THE MINUTES: 1. 11-18-16 Treasurer's Report Mtg. 2. 11-21-16 Mid-monthly Mtg.; RATIFY 5 SIGNATURES: 1. Travel Wake-up Call at the Corps, Omaha, NE, 2. Travel for V.K. to National Indian Health Board Tribal Health Presidential Transition Summit, Washington D.C.; CEO REPORT: Yes; OLD BUSINESS: 1. Resolution; Approving James Botsford Independent Contractor Agreement for Judicial Services, 2. E. Mercer; Resolution; Winnebago Tribe Senior Center Title VI Part A and Part C FY 2017 Application, 3. T. Wood; signature approval for Ho-chunk Capital Home Site lease, 4. T. Wood; signature requests for Home sites (Michelice Kie and Gloria Sheridan); NEW BUSINESS: none; TRIBAL COUNCIL ITEMS: 1. VK -G. Sheridan; issues
Victoria Kitcheyan motioned to approve the agenda. Darla LaPointe seconded.
VOTE: (6) yes (0) no (0) abstain
Motion carried.
READING OF THE MINUTES:
(IS in at 10:25 a.m.)
James Snow motioned to approve the November 18, 2016 Treasurer's Report Minutes. Curtis St. Cyr seconded.
VOTE: (7) yes (0) no (0) abstain
Motion carried.
Coly Brown motioned to approve the November 21, 2016 Mid-monthly minutes.
James Snow seconded.
VOTE: (7) yes (0) no (0) abstain
Motion carried.
RATIFY 5 SIGNATURES:
Victoria Kitcheyan motioned to ratify the 5 signature to approve travel to the Corp of Engineers in Omaha for any council wanting to attend the "Wake up Call".
James Snow seconded.
VOTE: (7) yes (0) no (0) abstain
Motion carried.
Curtis St. Cyr motioned to approve travel to the National Indian Health Presidential Transition Summit for Victoria Kitcheyan and Danelle Smith in Washington, D.C.
Darla LaPointe seconded.
VOTE: (7) yes (0) no (0) abstain
Motion carried.
CEO REPORT:
BRANDON STOUT- Discussion only, no action items.
Office 365 progress and updates
HR multipurpose machine contract – need more research
GARAN COONS-
General updates.
(IS out @10:00 a.m.)
Live streaming.
Victoria Kitcheyan motioned to approve $3525.00 out of the Tribal Council Budget for the Live streaming proposal. Darla LaPointe seconded.
VOTE: (6) yes (0) no (0) abstain
Motion carried.
COMMITTEE VACANCIES –
Curtis St. Cyr motioned to advertise for vacant Winnebago Tax Committee positions.
Darla LaPointe seconded.
VOTE: (6) yes (0) no (0) abstain
Motion carried.
(Isaac in)
EDUCARE REQUEST –
Kenneth Mallory motioned to allow Edu Care to solicit $4800.00 from WinnaVegas.
Coly Brown seconded.
VOTE: (7) yes (0) no (0) abstain
Motion carried.
JOY JOHNSON-
Senior Citizens Proposal
Kenneth Mallory motioned to adopt resolution #17-17; Winnebago Tribe Senior Center Title VI Part A and Part C FY 2017 Application. Coly Brown seconded.
VOTE: (7) yes (0) no (0) abstain
Motion carried.
Four Directions
James Snow motioned to adopt resolution #17-18; Four Directions Circle of Care Project. Darla LaPointe seconded.
VOTE: (7) yes (0) no (0) abstain
Motion carried.
Victoria Kitcheyan motioned to approve CEO Report. Darla LaPointe seconded.
VOTE: (7) yes (0) no (0) abstain
Motion carried.
OLD BUSINESS:
Tribal Court Resolution
Curtis St. Cyr motioned adopt resolution #17-19; Approving James Botsford Independent Contractor Agreement for Judicial Services. James Snow seconded.
VOTE: (7) yes (0) no (0) abstain
Motion carried.
T. Wood; signature approvals
Ho-chunk Capital Home Site Lease – No Action taken
(Isaac out)
Home site leases for Gloria Sheridan and Michelice Kie
Victoria Kitcheyan motioned to approve the signing of AUTHORITY TO GRANT A RESIDENTIAL LEASE for Michelice Kie. Seconded by Darla LaPointe.
VOTE: (6) yes (0) no (0) abstain
Motion carried.
Victoria Kitcheyan motioned to approve the signing of AUTHORITY TO GRANT A RESIDENTIAL LEASE for Gloria Sheridan. Curtis St. Cyr seconded.
VOTE: (6) yes (0) no (0) abstain
Motion carried.
NEW BUSINESS: NONE
TRIBAL COUNCIL ITEMS:
Gloria Sheridan; Ho-chunk Renaissance issues
Kenneth Mallory motioned to have the CEO investigate the Ho-chunk Renaissance Program and make corrections where necessary before the 9th of December.
Victoria Kitcheyan seconded.
VOTE: (6) yes (0) no (0) abstain
Motion carried.
(Isaac in)
ADJOURN
Victoria Kitcheyan motioned to adjourn the meeting at 12:47 p.m. Curtis St. Cyr seconded.
VOTE: (7) yes (0) no (0) abstain
Motion carried.
Chairman White adjourned the meeting at 12:47 p.m.
Respectfully submitted,
Kenneth Mallory, Secretary
Winnebago Tribal Council

WINNEBAGO TRIBE OF NEBRASKA
GENERAL COUNSEL MEETING
December 28, 2016

TRIBAL COUNCIL PRESENT:
Frank White
Vincent Bass (in @ 10:30 a.m.)
Victoria Kitcheyan
Kenneth Mallory
Isaac Smith (in @ 10:35 a.m.)
James Snow
Curtis St. Cyr
Darla LaPointe (in @ 10:25 a.m.)
Coly Brown
OTHERS PRESENT:
Mona Zuffante
Terry St. Cyr
Gloria Eagle
Benny Pretends Eagle
Sarah Snake
Sharon Frenchman
Phyllis Ware
Ron Ross
Mike Harris
Danelle Smith
CALL TO ORDER: Chairman White called the meeting to order at 10:19 a.m.
OPENING PRAYER: Kenneth Mallory offered the opening prayers.
JAMES BOTSFORD CONTRACT:
Curtis St. Cyr motioned to adopt resolution 17-24; Approving James Botsford independent Contractor Agreement for Judicial Services. James Snow seconded.
VOTE: (5) yes (0) no (0) abstain
Motion carried.
(Darla in at 10:25 a.m.)
FRANK POMMERSHEIM CONTRACT:
Victoria Kitcheyan motioned to adopt resolution 17-25; Approving Frank Pommersheim independent Contractor Agreement for Judicial Services. Darla LaPointe seconded.
VOTE: (6) yes (0) no (0) abstain
Motion carried.
(Vincent in at 10:30 a.m.)
BEN FENNER REPORT: IHS Contract support cost shortfall claims settlement.
Victoria Kitcheyan motioned to pursue a counter offer of $1.06 million followed up by mediation. Vincent Bass seconded.
VOTE: (7) yes (0) no (0) abstain
Motion carried
(Isaac Smith in at 10:35 a.m.)
DDU:
Possible conflict of interest regarding DDU and waiver.
EXECUTIVE SESSION:
James Snow motioned to go into Executive Session at 11:15 a.m. Coly Brown seconded.
VOTE: (8) yes (0) no (0) abstain
Motion carried.
Victoria Kitcheyan motioned to come out of Executive Session at 11:56 a.m.
James Snow seconded.
VOTE: (8) yes (0) no (0) abstain
Motion carried.
SONOSKY CHAMBERS RESOLUTION:
Vincent Bass motioned to adopt resolution 17-26; To waive possible conflict of interest for attorney representation in matters relating to the IHS Drug Dependency Unit. James Snow seconded.
VOTE: (8) yes (0) no (0) abstain
Motion carried.
(Isaac out at 12:30 p.m.)
ENROLLMENT DISCUSSION: Discussion only, no action taken.
ADJOURN:
Vincent Bass motioned to adjourn at 1:25 p.m. Victoria Kitcheyan seconded.
VOTE: (7) yes (0) no (0) abstain
Motion carried.
Chairman White adjourned the meeting at 1:25 p.m.
Respectfully submitted,
Kenneth Mallory, Secretary
Winnebago Tribe of Nebraska

TRiO

UPWARD BOUND MATH·SCIENCE

LITTLE PRIEST TRIBAL COLLEGE PURSUING UPWARD BOUND MATH & SCIENCE!
Winnebago, Nebraska – LPTC is on the move to bring bigger and better programs to the youth of Winnebago and surrounding communities. With new staff spearheading the Sponsored Program Office in November we are pleased to announce that LPTC is gearing up to submit for the Upward Bound Math and Science program. The UB Math and Science is designed to strengthen the math and science skills of participating students. The goal of the program is to help students recognize and develop their potential to excel in math and science and to encourage them to pursue postsecondary degrees in math and science —and, ultimately, careers in the math and science profession.

PROGRAM DETAILS IN THE WORKING!

PROPOSED SERVICES:
- Summer programs with intensive math and science training
- Year-round counseling and advisement
- Exposure to university faculty members who do research in mathematics and the sciences
- Computer training
- Education or counseling services designed to improve the financial and economic literacy of students

The programs and activities are specifically designed for students who are first generation college students, students from groups that are traditionally underrepresented in postsecondary education, students with disabilities, students who are homeless, students who are in foster care or are aging out of foster care system or other disconnected students, student from low income families, and students with limited English proficiency.

PROPOSED PROJECTS:
After School Tutoring and Mentoring Program
- Tutorial services
- Test preparation and study skills development
- Individual and group academic and career advisement
- One-on-one mentoring with a teacher/staff mentor

Summer Academy
- Instruction in core curriculum subjects: English literature and composition, science, science lab, mathematics and foreign language
- Instruction in subjects outside the core curriculum which will introduce new subject matter thereby enhancing the student's experience.
- Cultural, educational and recreational field trips that have as their purpose the intellectual, social and cultural development of our students.

Additional activities/Opportunities
- College visits
- College enrollment, financial aid and scholarship assistance
- Cultural activities
- ACT preparation

We welcome any ideas and comments on this exciting initiative. The UB Math and Science grant notice will soon be advertised, along with the due date of late February or early March. Your input on what would benefit your children in this area would be welcomed. Please contact the Sponsored Program Office at 878-2380, ext. 133.

WE NOW OFFER
PAYROLL DEDUCTION
FINANCING
UNCLAIMED FREIGHT FURNITURE
new name brand furniture. guaranteed lowest prices.
EVEN ON SALE ITEMS
living room · dining room
bedroom · office · and much more!
check out our line of HD TVs & APPLIANCES
AT UNCLAIMED FREIGHT, WE WANT TO EARN YOUR BUSINESS.
VISIT ONE OF OUR LOCATIONS NEAREST YOU.
SIOUX CITY
ASHLEY FURNITURE
124 PIERRE ST · 712.258.9410
UNCLAIMED FREIGHT FURNITURE
2500 TRANSIT AVE · 712.274.5926
NEW, NAME BRAND FURNITURE · NO CREDIT CHECK FINANCING · 110% PRICE MATCH GUARANTEE

WORK IN THE ENTERTAINMENT INDUSTRY

On the spot interviews!

11am-1pm EVERY MONDAY

Great benefits including:

- **Sign-on Bonus**
- **Insurance** *(medical, dental, vision)*
- **401K**
- **Advancement Opportunities**
- **Amazing Work Environment**

Before attending, please apply online at *www.winnavegas.com*

VISIT US AT:
www.winnavegas.com for current openings or to learn more call (712) 428-7116

25th ANNIVERSARY
CASINO♦RESORT
I29 Exit 127, Sloan, Iowa

Stop by today and experience NEW for yourself!

TITAN MOTORS

End of the Year BLOW OUT!!!

2011 Chevy Cruze	SOLD
2010 Chevy Malibu	$10,000
2001 Chevy Silverado	$9,000
2010 Ford F-150	$10,000
2004 Olds Alero	SOLD
2009 Dodge Ram 2WD	$16,000
2003 Ford Windstar	SOLD

2010 Keystone

$13,000
WOW Like New! Have to See!

2009 Cadillac DTS

$12,500
WOW Like New!!! 71 k miles

2013 Altima

$16,000
WOW Like New, Leather Loaded, Nice! 51k miles

With in-house financing available Titan Motors can get you into the quality pre-owned car, truck, van, SUV, or ATV you want...quickly and with affordable payments.
Ask about our tires and rims service, too.

5002 Industrial Parkway North • Winnebago, NE 68071
402.878.4210 • titanmotors.net
M-F 9am – 5pm • Or call for an appointment

Community Notices

$10 Walmart Card!

It's Time for Your Mammogram!

- WHO: Women age 40 and above
- WHEN: Every Year
- WHY: Early Detection Saves Lives!

Schedule your appointment today! Call 878-3487.

Thanks to the June E Nylen Cancer Center and Susan G. Komen grant for providing Breast Self Exam information and the $10 Incentive!

712.252.9388

Omaha/Winnebago Mammography Department and Public Health Nursing

FREE TAX PREPARATION

NO APPOINTMENTS NEEDED

Saturday, January 28, 2017

10:00 AM TO 4:00 PM

and

Saturday, February 4, 2017

10:00 AM TO 4:00 PM

HoChunk Community Development Corp.

509 HoChunk Plaza North, Winnebago, NE

What you need to bring:

*Proof of identification (photo ID)

*Social Security cards for you, your spouse and dependents

*An individual Taxpayer Identification Number (ITIN) assignment letter may be substituted for you, your spouse and your dependents if you do not have a Social Security number

*Proof of foreign status, if applying for ITIN

*Birth dates for you your spouse and dependents on the tax return

*Wage and earning statements (Form W-2, W-2G, 1099-R, 1099-Misc) from all employers

*Interest and dividend statements from banks (Forms 1099)

*All Forms 1095, Health Insurance Statements

*Health Insurance Exemption Certificate, if received

*A copy of last year's federal and state returns, if available

*Proof of bank account routing and account numbers for direct deposit such as a blank check

*To file taxes electronically on a married-filing-joint tax return, both spouses must be present to sign the required forms

*Total paid for daycare provider and the daycare provider's tax identifying number such as their Social Security number or business Employer Identification Number

*Forms 1095-A, B or C, Affordable Health Care Statements

*Copies of income transcripts from the IRS and State, if applicable

For more information call 402-878-2192, Brenda Conway

Native American Owned Manufacturing Housing Company

LOOKING TO HIRE

Construction trades including,drywalling, roofing, electrical, plumbing, framing, siding

Weekdays! 1st Shift! Attendance bonusus!

Apply at: Cascatra Homes 909 17th Ave. Central City, NE 68826

308-946-5400

randy@cascatahomes.com

Winnebago Self Storage

5x10 - $35/month
10x10 - $45/month
10x20 - $65/month

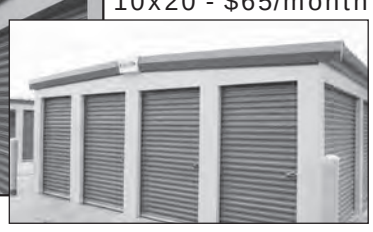

402-878-4210

www.winnebagoselfstorage.com

Apartment For Rent

Lovely 1 bedroom apartment available for persons 62 years of age or with a disability in Walthill, NE.

Controlled access building with laundry facilities. Rent based on income.

For more information, call

712-258-4765

or write: Weinberg P.M. Inc.,

600 4th Street, Suite 306, Sioux City, Iowa 51105

This institution is an equal opportunity provider

2017 Sports WINNEBAGO INDIANS

Winnebago Sports Schedule

Indians Basketball

January 13	Wynot	H	8:00
January 17	Ponca	A	8:00
January 24	Bancroft-Rosaiie-Lyons-Decatur	H	8:00
January 30	Lewis & Clark Tourney 1st Round	TBA	TBA
February 2	Lewis & Clark Tourney 2nd Round	TBA	TBA
February 4	Lewis & Clark Tourney Semi Round	TBA	TBA
February 6	Lewis & Clark Tourney Finals @ Laurel	A	8:00
February 7	Wakefield (Parents/Senior Night)	H	8:00
February 11	Heartland Hoops Classic/Grand Island	A	5:45
February 17	GACC	H	8:00
February 21	Sub-Districts (13-16)	TBA	TBA
February 27	Districts	TBA	TBA
March 8	State Basketball Tournament (8-10)	TBA	TBA

Lady Indians Basketball

January 12	GACC	H	6:00
January 13	Wynot	H	6:15
January 17	Ponca	A	6:15
January 20	Pierce	A	6:30
January 24	Bancroft-Rosaiie-Lyons-Decatur	H	6:00
January 28	Lewis & Clark Tourney 1st Round	TBA	TBA
January 31	Lewis & Clark Tourney 2nd Round	A	TBA
February 3	Lewis & Clark Tourney Semi Round	A	TBA
February 6	Lewis & Clark Tourney Finals @ Laurel	A	6:00
February 7	Wakefield (Parents/Senior Night)	H	6:15
February 13	Sub-Districts (13-16)	TBA	TBA
February 24	Districts	TBA	TBA
March 1	State Basketball Tournament (1-3)	TBA	TBA

Junior High Boys Basketball

January 12	Macy Chiefs (7th/8th)	H	4:30

Junior High Girls Basketball

January 12	Macy Chiefs	H	2:30
January 16	Homer	H	3:00
January 19	B R L D	H	4:00
January 21	B R L D Tourney	A	9:00
January 23	GACC	A	6:00

Indians Wrestling

January 12	GACC Duel	H	6:30
January 19	Conference Meet	TBA	1:00
January 21	Oakland-Craig	A	9:00
January 26	Wakefield Duel	H	6:00
February 3	Pender Tourney	A	4:30
February 4	Wakefield Invite	A	9:00
February 10	Districts (10-11)	TBA	TBA

LITTLE PRIEST TRIBAL COLLEGE WARRIORS

Home Games

01/11	Iowa Western	7p.m.	Men
01/14	Wentworth Military Academy	2p.m. / 4p.m.	Both
01/18	Marshalltown	5:30p.m.	Women
01/23	Buena Vista JV	5:30p.m.	Women
01/28	Southeast	2p.m. / 4p.m.	Both
02/01	Central	5:30p.m. / 7:30 p.m.	Both
02/08	Iowa Lakes	5:30p.m.	Women
02/16	Doane JV	7p.m.	Women
02/25	Iowa Western	1p.m.	Women

Congratulation to the Little Priest Tribal College Men's and Women's Basketball Players

2016 ICCAC Fall Academic All-Region
Little Priest

1st Team - 3.5 - 4.0 GPA
2nd Team - 3.0 - 3.49 GPA

1st Team Andre Walker Little Priest Basketball - Men
1st Team Tyren King Little Priest Basketball - Men
2nd Team Dillon Bearskin Little Priest Basketball - Men
2nd Team Greg Bass Little Priest Basketball - Men
2nd Team Kenny Blackhawk Little Priest Basketball - Men
1st Team Brianna Valdez Little Priest Basketball - Women
1st Team Illeana Frenchman Little Priest Basketball - Women
1st Team Jeorgi Kalisek Little Priest Basketball - Women
1st Team Shamika Benally Little Priest Basketball - Women
2nd Team Andrea Lucero Little Priest Basketball - Women
2nd Team J'ona Graham Little Priest Basketball - Women
2nd Team Jazlynn Muniz Little Priest Basketball - Women

NF4NC

NF4NC (Native Families 4 Native Children) will be having an orientation night for prospective foster families

What: Orientation for prospective foster families
When: February 8th, 2017
Time: 5-7 p.m.
Where: EduCare building

Food will be provided

If you are interested in learning about becoming a foster family please R.S.V.P. Wilhelmena (402)878-2379 by 1-31-17

Masthead Scene

Between VJ & I we took over 1000 pictures at this year's Lakota Nation's Invitational Basketball tournament...word is one of us will be making the trip again next year. This shot is of the Winnebago Cheerleaders and the Winnebago Wrestling Team during Grand Entry Ceremonies held on Friday Evening just prior to the Indians Semi-Final Game.

Indians In Action

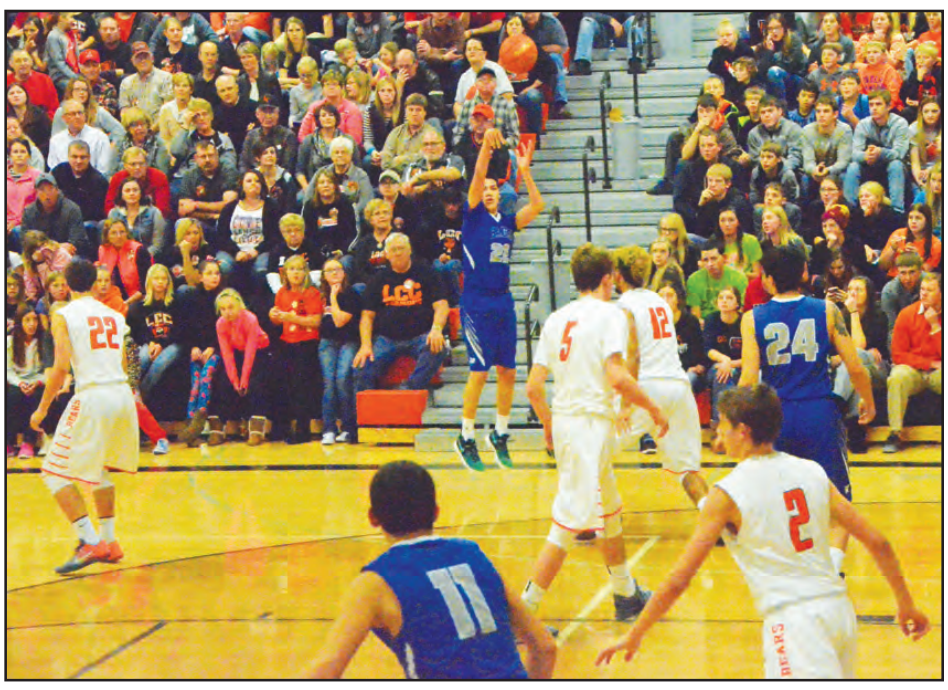

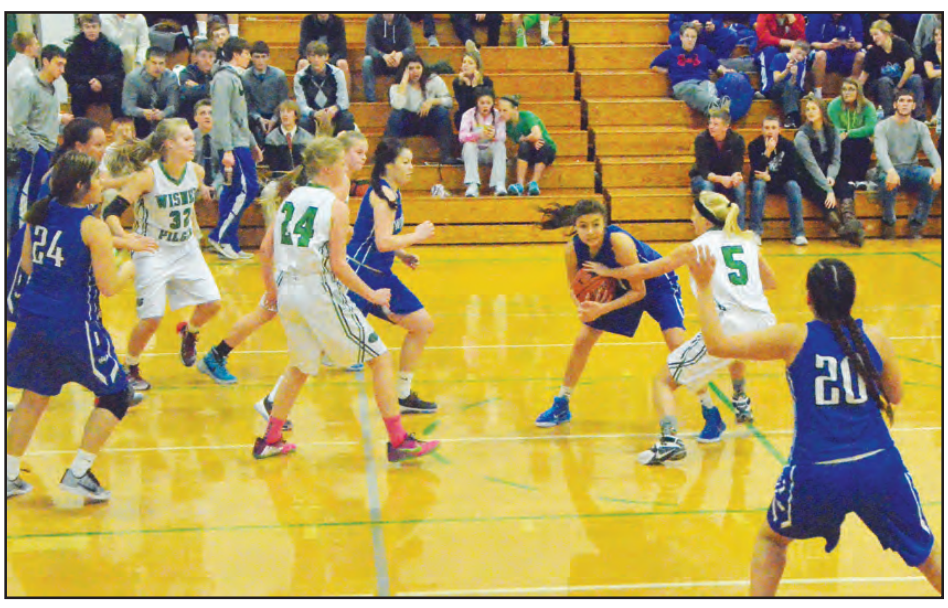

A few shots left on the camera; Migz takes out LCC's big man "The Flopper," Manape knocking down 3's, Drake taking LCC's big man to the hole, Makoonce! The Lady's getting tough with the Lady Gators and finally Baby Dave taking Omaha Central to the rack.

Would you rather be a Super Hero or a Winnebago Wrestler?

WINNEBAGO BASKETBALL
DRI-FIT T-SHIRTS

front

Adult
Small - 3XL
$20 ea

back

Kids
Small - Large
$15 ea

CONTACT: DUBBZ BERRIDGE
712-301-1498

TRY OUR NEW HOT, CRISPY,
FRIED CHICKEN
& GET A FREE SODA!

The newly remodeled Pony Express Market in Winnebago is excited to announce that we're now serving fried chicken from our deli.

This delicious, fried chicken is the perfect way to grab an easy meal on-the-go. Mention this ad when you buy our new fried chicken, and get a free fountain soda!

FREE
Fountain Soda
w/ Purchase of Fried Chicken
this coupon is only redeemable at Pony Express Market in Winnebago

ENJOY SOMETHING NEW FOR
BREAKFAST & LUNCH

In addition to Grab 'n Go Market items, your local Pony Express Market in Winnebago now serves breakfast and lunch.

Enjoy a variety of good food from the all new Pony Express Market when you need something quick and tasty.

Monday – Friday
from 7 a.m. – 2 p.m.

PONY·EXPRESS
MARKET

Highway 77 S. Winnebago, NE 68071 ● 402.922.4180 ● www.ponyexpressstores.com

LIVE FIGHTS

Kyle Angerman Pro Debut

SATURDAY, JANUARY 14, 2017

DOORS OPEN 4:30PM / FIGHTS START 6:00PM

KYLE ANGERMAN • BRADAN ERDMAN • BLAZE GILL
DRAKO RODRIGUEZ • JAMIE MILANOWSKI • AUSTIN PETERSON
MCLAUGHLIN • BLAIR • MERCADO • GIESSEN • TESFALDET
PHATHAEM • SANTIAGO • MURASKI • WIGGINS • CEDILLO

PEPSI-COLA of Siouxland | Powell Broadcasting | Sioux City Journal Communications

$10 Tickets, Limited Time Only!

ALL AGES WELCOME • CARD AND SCHEDULE SUBJECT TO CHANGE

FOR TICKETS: 712-428-9466 EXT 7117 BOX OFFICE
OR WINNAVEGAS.COM

Welcome WINNter Buffet!

Wednesdays in January

Wednesdays in January the price of our delicious buffet will be determined by the temperature given by Scott Larson on KCAU 9 News at 11:30am, divided by 10. For example, if the given temperature is 21 degrees, the price for that night's buffet from 5pm-9pm is $2.10! And, if the temperature reaches 0 degrees or below, it's **FREE!** Nothing will warm you up faster on a cold day than enjoying hot food from our great buffet!

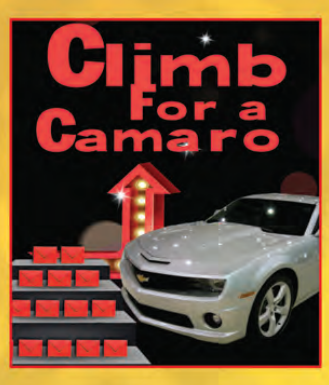

Win Your Share of $250,000 and a 2017 Chevy Camaro!

Climb for a Camaro Every Tuesday & Thursday

Every 30 minutes someone will play our exciting new game "Climb For a Camaro" during the Matinee (11am-3pm) and Evening (6pm-10pm). Roll your way up the board winning cash as you go. Roll a one on the top level and win a **2017 Chevy Camaro!** Every point you earn on your ClubWINN card in January gets you an entry to play.

Insta-WINN Progressive!

NEW & IMPROVED! Excitement heats up the whole casino floor with the Insta-WINN Hot Seat Progressive! Now with **MORE WINNERS, MORE OFTEN!** When the jackpot reaches **$250** or **$2,500** ClubWINN members playing with their ClubWINN card in ANY slot machine are eligible to win the Jackpot!

25th ANNIVERSARY
CASINO ♦ RESORT

I-29, Exit 127 Sloan, IA • 1-800-HOT-WINN
www.WinnaVegas.com

Promotions subject to change.